



Ventura County Regional Training Center

102 Durley Avenue

Camarillo, Ca. 93010

Prop Identification & Usage Guide

Oxnard College Fire Tech

104 Durley Ave

Ventura County Sheriff Training

106 Durley Ave

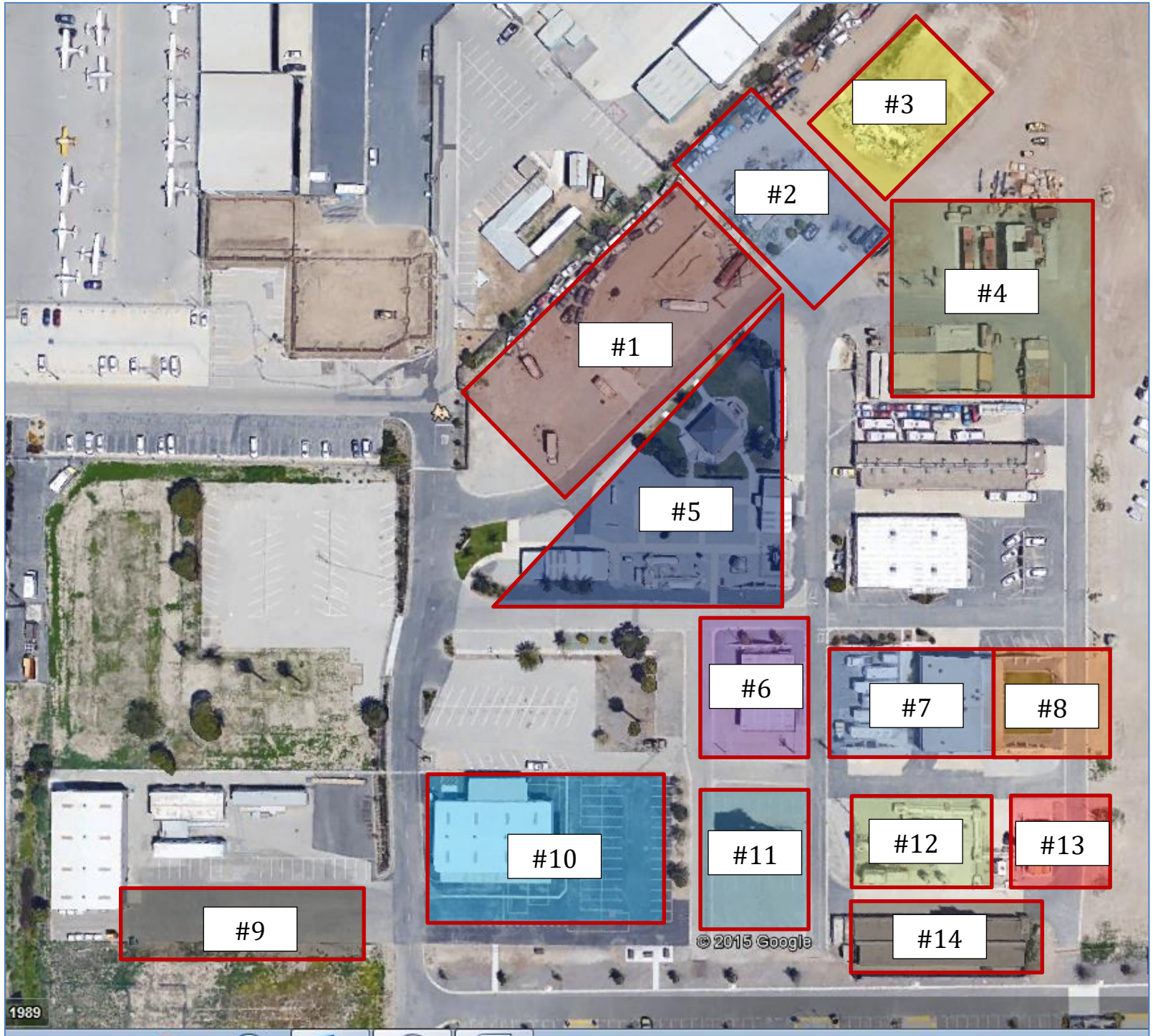

RTC Locations

- | | |
|---|---|
| <ol style="list-style-type: none">1. Blevé Dirt Lot<ol style="list-style-type: none">a. Auto Extricationb. Vehicle Firesc. Hot Shovel Drilld. Foam Operationse. FRO2. Ranch House<ol style="list-style-type: none">a. HazMat – Drug Labb. Residential Search/Rescue3. Trench Prop<ol style="list-style-type: none">a. Trench Rescueb. RS₁/RS₂/LARRO4. Combined Ops<ol style="list-style-type: none">a. RIC Prop<ol style="list-style-type: none">i. Search/Rescue/Smoke Trainingii. Laddersb. Drager Containers<ol style="list-style-type: none">i. Fire Control 3B Trainingc. Roof Prop<ol style="list-style-type: none">i. Ventilationii. Search/Rescue/Firefighter Safety/Survivaliii. Two Bottle Drill5. HazMat Land<ol style="list-style-type: none">a. FRO/FRO-Db. Propane Live Firec. Gazebo - BBQs6. Classrooms 1 -2-3-4<ol style="list-style-type: none">a. 1 – 2: Lecture; 3 – 4: Sand Table7. Classrooms 5-6-7:<ol style="list-style-type: none">a. Lecture | <ol style="list-style-type: none">8. Knot Rack, Grassy Knoll<ol style="list-style-type: none">a. LARRO/RS₁ Ground Schoolb. Tools9. Wet Hydrant at Bldg 103<ol style="list-style-type: none">a. PAEsb. Wildland Wet Hose Evolutionsc. Hose Lay Deployment (Dry)d. Pump Operator Workshops10. Asphalt Mat at the Ventura County FD App Bldg<ol style="list-style-type: none">a. Hose Lay Deploymentb. Physical Fitnessc. County Fire Training11. Tower<ol style="list-style-type: none">a. Physical Fitnessb. Laddersc. SCBAd. Combined Opse. LARRO/RS₁f. Search/Rescueg. Hose Evolutions12. Habit Trail<ol style="list-style-type: none">a. Confined Space Rescue13. Shoring<ol style="list-style-type: none">a. RS₁/RS₂14. Ladder Land<ol style="list-style-type: none">a. Ladder Placement |
|---|---|

Location 1

1. Bleve Ave Dirt Lot
 - a. Auto Extrication
 - b. Vehicle Fires
 - c. Hot Shovel Drill
 - d. Foam Operations
 - e. FRO



Location 2

2. Ranch House
 - a. HazMat Drug Lab
 - b. Residential Search/Rescue



Location 3

3. Trench Prop
 - a. Trench Rescue
 - b. RS₁
 - c. RS₂
 - d. LARRO

Location 4

4. Combined Operations Props
 - a. RIC Prop
 - b. Drager Containers
 - c. Roof Prop



Location 5

5. Hazmat Land
 - a. FRO/FRO-D
 - b. Propane Fires
 - c. Gazebo/BBQs



Location 6

6. Classrooms 1 - 2 - 3 - 4
 - a. 1 - 2: Lecture
 - b. 3 - 4: Sand Table Exercises



Location 7

7. Classrooms 5 - 6 - 7
 - a. Fire agency training
 - b. Lecture



Location 8

8. Ventura County Knot Rack
Known as the "Grassy Knoll"
 - a. LARRO/RS1 Ground School
 - b. Tools



Location 9

9. Wet Hydrant at Bldg 103
 - a. Hose Deployment
 - b. Reservation Area 3



Location 10

10. Asphalt Mat at County's App Bay
 - a. Ventura County Training



Location 11

11. Tower

- a. Firefighter Survival
- b. Ladders
- c. SCBA
- d. Combined Ops
- e. LARRO/RS₁
- f. Search/Rescue
- g. Hose Evolutions



Location 12

12. Habit Trail

- a. Confined Space Rescue



Location 13

- 13. Shoring
- a. RS1



Location 14

- 14. Ladder Land
- a. Ladder Placement/Climbing



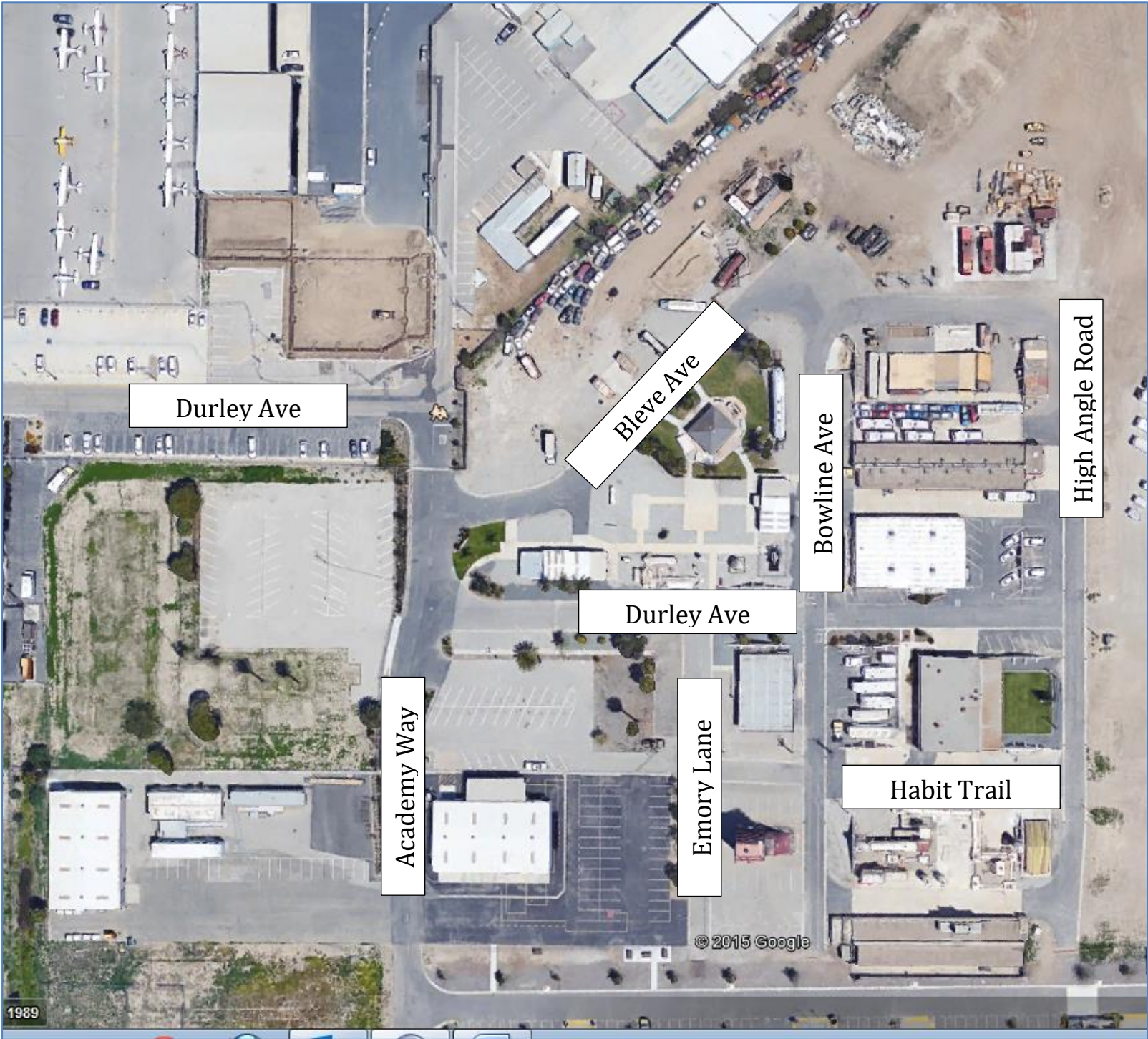

Durley Ave

Blevie Ave

Bowline Ave

High Angle Road

Durley Ave

Academy Way

Emory Lane

Habit Trail

© 2015 Google

1989

Oxnard College Public Safety Student Parking



1. Dirt Lot South of the Public Safety Building

2. Fire Academy Cadets to park with REAR bumper 6' off the fence line

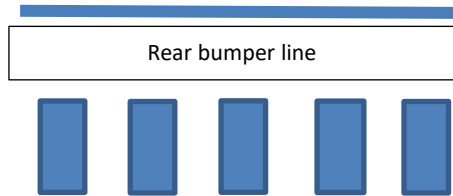

3. Fence line will have a large opening to cross through to OC Area 4 East Staging

VENTURA COUNTY TRAINING PARKING

4. College: Parking Lot North of College Apparatus Bay=P'

DESIGNATED TRAVEL ROUTES

5. Durley Ave to Academy Way to Southern Dirt Lot

Avoid all other roads to protect academy trainee/cadets training

OCRFA Staging/Training Areas;

Fall 2021

OC Area 4 EAST; Battalion 56's Primary Staging Area



OCRFA Staging/Training Areas;

Fall 2021

OC Area 4 WEST; Battalion 56 Secondary Training *as available*

