

## HOW TO READ THIS SCHEDULE

The “R” in the course number designates the course as an Oxnard College course. Courses at Moorpark College use an “M” in the course number and courses at Ventura College use a “V”

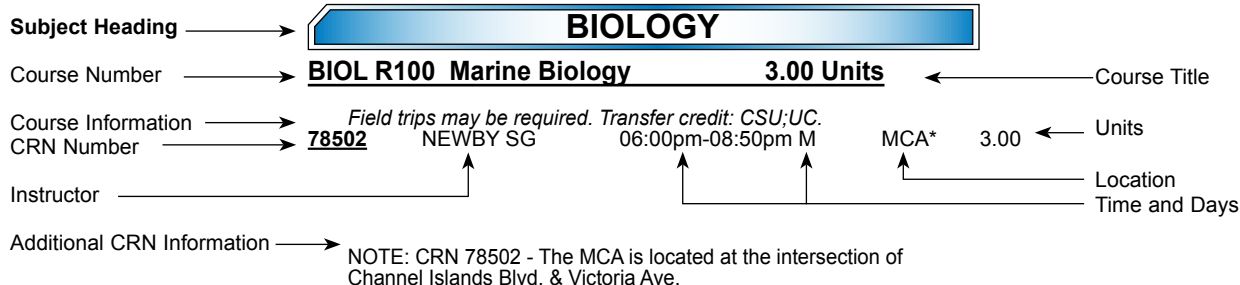

Distance learning classes (TV, WEB) are shown in outline type under location.  
 Evening classes (classes after 4:00 pm) are shown in Shaded Type.  
 An asterisk (\*) after the location abbreviation indicates an off-campus classroom location.  
 U Sundays class

**The following abbreviations indicate where a particular class is being offered.**

### ON-CAMPUS CLASSROOM LOCATIONS

Oxnard College – Rose Avenue & Bard Road (Oxnard College is a smoke-free campus.)

AT..... Auto Technology	JCC..... Job & Career Center	SBF..... Softball Field
BBD..... Baseball Diamond	LA..... Liberal Arts Classrooms	SF..... Soccer Field
CD..... Child Development	LC..... Learning Center	SH..... South Hall
CSSC..... Community/Student Services Center	LRC..... Learning Resources Center	SS&A..... Student Services & Administration Building
DH..... Dental Hygiene	LS..... Letters & Science Complex	TNCT..... Tennis Courts
EAC..... Educational Assistance Center	NH..... North Hall	TR..... Training Room
HTC..... High Tech Center	OE..... Occupational Education Complex	TRAC..... Track
	PE..... Physical Education Complex	
	PO..... Police Office	

### OFF-CAMPUS CLASSROOM LOCATIONS

CA..... Camarillo Airport (Fire Technology) 101 Durlley Rd. Camarillo	FHS..... Frontier High School 545 Airport Way Camarillo	NHS..... Nordhoff High School 1401 Maricopa Hwy. Ojai Smoke-free campus
CHCD..... Camarillo Health Care District 1878 S. Lewis Rd. Camarillo	HS..... Head Start Office 2500 Vineyard Ave. Oxnard	OHS..... Oxnard High School 3400 W. Gonzales Rd. Oxnard
CHS..... Camarillo High School 4660 Mission Oaks Blvd. Camarillo	HHS..... Hueneme High School 500 Bard Rd. Pt. Hueneme	PHS..... Pacifica High School 600 E. Gonzales Rd. Oxnard
CIHS..... Channel Islands High School 1400 Raiders Way Oxnard	LAMS..... Los Altos Middle School 700 Temple Ave Camarillo	PH..... Port Hueneme Naval Base Port Hueneme
CDR..... Child Development Resources of Ventura County 221 Ventura Blvd. Oxnard	LV..... Leisure Village Main Gate at Santa Rosa Rd. & Leisure Village Dr. Camarillo	RMHS..... Rio Mesa High School 545 Central Ave. Oxnard
CSCC..... Colonia Senior Citizen Center 126 B Amelia Ct. Oxnard	MCA..... Marine Center & Aquarium 2741 South Victoria Ave. Oxnard	

*The Ventura County Community College District and Oxnard College have made every reasonable effort to determine that everything stated in this schedule of classes is accurate.*

# FALL 2011 CLASSES

## ACCOUNTING

### ACCT R002 Income Tax Accounting 4.00 Units

ADVISORY: ACCT R001 and CIS R020A.  
Field trips may be required.  
Formerly BUS R006A.

71622 GREENE P 06:00pm-08:50pm MW LA-7 4.00

### ACCT R101 Principles of Financial Acct. 3.00 Units

ADVISORY: ACCT R001.  
Field trips may be required. Transfer credit: CSU;UC.  
Formerly BUS R101A.

71432 HOUSE S noon-01:15pm MW LA-11 3.00

71276 BASSEY EK 07:00pm-09:50pm Th LA-11 3.00

### ACCT R102 Principles of Managerial Acct. 3.00 Units

PREQ: ACCT R101.  
Field trips may be required. Transfer credit: CSU;UC.  
Formerly BUS R101B.

71448 HOUSE S 09:30am-10:50am MW LA-11 3.00

71501 BASSEY EK 07:00pm-09:50pm T LA-11 3.00

### ACCT R103 Cost Accounting 3.00 Units

PREQ: ACCT R101.  
Field trips may be required. Transfer credit: CSU.  
Formerly BUS R102.

71504 HOUSE S 07:00pm-09:50pm M LA-17 3.00

## ADDICTIVE DISORDER STUDIES

### ADS R101 Overview of Addiction 3.00 Units

Transfer credit: CSU.

73247 SHILLEY WL 07:00pm-09:50pm T JCC-3B 3.00

### ADS R103 Pharmacology of Drugs 3.00 Units

Field trips may be required.  
Transfer credit: CSU.

71183 SHILLEY WL 11:00am-12:20pm TTh JCC-3B 3.00

### ADS R104 Case Management 3.00 Units

Transfer credit: CSU.

71193 SPIELMAN S 07:00pm-09:50pm T LA-19 3.00

### ADS R105A Group Leadership I 3.00 Units

PREQ: ADS R101.  
ADVISORY: ADS R104.  
Transfer credit: CSU.

73254 PEYTON J 07:00pm-09:50pm M LA-19 3.00

### ADS R105B Group Leadership II 3.00 Units

PREQ: ADS R105A.  
Transfer credit: CSU.

71821 SANDERS LA 07:00pm-09:50pm W LA-19 3.00

### ADS R106 Adult Children of Alcoholics 3.00 Units

Transfer credit: CSU.

72411 WEBB MG 09:30am-10:50am TTh JCC-3B 3.00

### ADS R109 Counseling Addicted Families 3.00 Units

Transfer credit: CSU.

70568 PORTER RM 11:00am-12:15pm MW JCC-3B 3.00

### ADS R110A Alc./Drug Studies Field Exp. I 3.00 Units

PREQ: ADS R102, ADS R103, ADS R104, and ADS R105A.  
Transfer credit: CSU.

73252 WEBB MG 05:00pm-5:50pm W JCC-3B 3.00

PLUS 6.00 HRS/WK ARR TBA  
NOTE: CRN 73252 meets 6 hours a week by arrangement.  
All students must attend a MANDATORY orientation on Wed.,  
August 24, in JCC-3B, at 5 pm.  
ALL STUDENTS MUST ATTEND THIS FIRST CLASS.

### ADS R110B Alc./Drug Studies Field Exp.II 3.00 Units

PREQ: ADS R110A.  
Transfer credit: CSU.

73253 WEBB MG 05:00pm-5:50pm W JCC-3B 3.00

PLUS 6.00 HRS/WK ARR TBA  
NOTE: CRN 73253 meets 6 hours a week by arrangement.  
All students must attend a MANDATORY orientation on Wed.,  
August 24, in JCC-3B, at 5 pm.  
ALL STUDENTS MUST ATTEND THIS FIRST CLASS.

### ADS R113 Dual Diagnosis 3.00 Units

PREQ: ADS R108.  
Transfer credit: CSU.

71085 WEBB MG 07:00pm-09:50pm Th JCC-3B 3.00

### ADS R116 Alcohol, Drugs, & Driving Laws 3.00 Units

PREQ: ADS R101 or equivalent.  
Transfer credit: CSU.

71901 TOVAR L 07:00pm-09:50pm Th LA-19 3.00

### ADS R118 Culture/Race/Gender in the CJS 3.00 Units

Field trips may be required.  
Transfer credit: CSU.

72011 WEBB MG 07:00pm-09:50pm M JCC-3B 3.00

### ADS R119 Community as Treatment in CJS 3.00 Units

Field trips will be required.  
Transfer credit: CSU.

78466 WEBB MG 07:00pm-09:50pm W JCC-3B 3.00

### ADS R121 Alco/Drug & Domestic Violence 3.00 Units

Transfer credit: CSU.

70315 SANDERS LA 08:00am-04:50pm FS JCC-3B 3.00  
NOTE: CRN 70315 IS A 3 WEEK CLASS  
FROM 09/09/2011 TO 10/01/2011  
This class meets SEPT. 9, 10, 16, 17, 30, and OCT. 1.  
100% ATTENDANCE IS REQUIRED FOR THIS CLASS.

\* Indicates off-campus class. See Page 1 for location.



MyVCCCD  
my.vcccd.edu

ATTENTION: New easy online payment plan (eCashier) on MyVCCCD

**AIR CONDITIONING & REFRIGERATION****AC R010 Air Cond & Refrigeration I 3.00 Units***Field trips may be required.***73291** DE KREEK DA 03:00pm-05:50pm M OE-9 3.00**74558** AINSWORTH AS 07:00pm-09:50pm W OE-9 3.00**AC R010L Air Cond & Refrigeration I Lab 2.00 Units***Field trips may be required.***73283** STEWART JT 03:00pm-06:50pm W OE-8 2.00**73293** AINSWORTH AS 06:00pm-09:50pm M OE-8 2.00**AC R011L Air Cond & Refrig II Lab 2.00 Units***PREQ: AC R10L.**Field trips may be required.***73284** STEWART JT 03:00pm-06:50pm W OE-8 2.00**73294** AINSWORTH AS 06:00pm-09:50pm M OE-8 2.00**AC R020 Electrical Systems I 3.00 Units***Field trips may be required.***70337** AINSWORTH AS 07:00pm-09:50pm Th OE-9 3.00**AC R020L Electrical Systems I Lab 2.00 Units***Field trips may be required.***71155** AINSWORTH AS 06:00pm-09:50pm T OE-9 2.00**72589** AINSWORTH AS 05:30pm-09:20pm F OE-8 2.00**AC R021L Electrical Systems II Lab 2.00 Units***PREQ: AC R020L.**Field trips may be required.***71229** AINSWORTH AS 06:00pm-09:50pm T OE-9 2.00**72590** AINSWORTH AS 05:30pm-09:20pm F OE-8 2.00**AC R030 Airside Systems 3.00 Units***Field trips may be required.***70063** AINSWORTH AS 03:00pm-05:50pm T OE-9 3.00**AC R030L Airside Systems Lab 2.00 Units***Field trips may be required.***70415** SMITH JA 03:00pm-06:50pm Th OE-8 2.00**AMERICAN SIGN LANGUAGE****ASL R101 American Sign Language 1 3.00 Units***Field trips may be required.  
Transfer credit: CSU;UC.***73879** KASKUS D 04:00pm-06:50pm M LRC-4 3.00**72268** LOVEJOY JA 09:30am-10:45am MW OE-1 3.00**76336** LOVEJOY JA 04:00pm-06:50pm T LRC-4 3.00**70977** LOVEJOY JA 09:30am-10:45am TTh OE-1 3.00**77603** KASKUS D 07:00pm-09:50pm W LRC-3 3.00**ASL R102 American Sign Language 2 3.00 Units***PREQ: ASL R101.**Field trips may be required.  
Transfer credit: CSU;UC.***70675** LOVEJOY JA 11:00am-12:15pm TTh OE-1 3.00**ASL R103 American Sign Language 3 3.00 Units***PREQ: ASL R102.**Field trips may be required.  
Transfer credit: CSU;UC.***70768** LOVEJOY JA 11:00am-12:15pm MW LRC-3 3.00**ANATOMY****ANAT R101 General Human Anatomy 4.00 Units***PREQ: BIOL R101 or BIOL R120.**Field trips may be required.  
Transfer credit: CSU;UC.***72385** ULRICH RL 08:00am-10:50am TTh LS-3 4.00

ABRAM MW 11:00am-11:50am TTh LRC-1

**72387** ABRAM MW 11:00am-11:50am TTh LRC-1 4.00

AND noon-02:50pm TTh LS-3

**72388** FRANTZ J 06:00pm-09:50pm MW LS-3 4.00**ANTHROPOLOGY****ANTH R101 Biological Anthropology 3.00 Units***Field trips may be required.**Transfer credit: CSU;UC.***71386** KAMAILA LL 11:00am-12:20pm MW LS-8 3.00**71635** KAMAILA LL 09:30am-10:50am TTh LS-8 3.00**71547** GREER JB 07:00pm-09:50pm M LS-16 3.00**72252** KAMAILA LL 4.00 HRS/WK ARR **WEB** 3.00*NOTE: This class is on the web.**For current course information go to  
[www.OxnardCollege.edu/schedule](http://www.OxnardCollege.edu/schedule)**\* Indicates off-campus class. See Page 1 for location.***Fees are due immediately or you MAY be dropped from classes or a hold placed on your account.**

**ANTH R102 Intro to Cultural Anthropology 3.00 Units**

Field trips will be required.  
Transfer credit: CSU;UC.

<b>72226</b>	WOOLSON HH	08:30am-09:20am MW	LS-8	3.00
	PLUS	1.00 HRS/WK ARR	TBA	
<b>71667</b>	KAMAILA LL	09:30am-10:50am MW	LS-11	3.00
<b>71651</b>	KAMAILA LL	4.00 HRS/WK ARR	WEB	3.00
	NOTE: CRN 71651 IS A 13 WEEK CLASS FROM 09/19/2011 TO 12/21/2011			

**ANTH R105 Sex, Gender and Culture 3.00 Units**

Field trips may be required.  
Transfer credit: CSU;UC.

<b>70640</b>	KAMAILA LL	11:00am-12:15pm TTh	LA-6	3.00
--------------	------------	---------------------	------	------

**ART****ART R101 Art Appreciation 3.00 Units**

Field trips may be required.  
Transfer credit: CSU;UC.

<b>71451</b>	MCFADYEN CP	09:30am-10:50am MW	LA-6	3.00
<b>70606</b>	TRANOVICH M	09:30am-10:50am TTh	LA-6	3.00
<b>77633</b>	TRANOVICH M	12:30pm-01:50pm TTh	LA-6	3.00
<b>71481</b>	MCFADYEN CP	07:00pm-09:50pm M	LA-6	3.00

**ART R102 Art History I 3.00 Units**

Field trips may be required.  
Transfer credit: CSU;UC.

<b>70713</b>	CAVISH JA	09:00am-11:50am S	LS-8	3.00
	NOTE: CRN 70713 IS A 18 WEEK CLASS FROM 08/20/2011 TO 12/17/11			

**ART R104A Color and Design I 3.00 Units**

Field trips may be required. Transfer credit: CSU;UC.  
May be taken for a maximum of two times.

<b>71470</b>	MORLA CJ	09:30am-12:20pm TTh	SH-6	3.00
<b>71582</b>	MORLA CJ	12:30pm-03:20pm TTh	SH-6	3.00

**ART R104B Color and Design II 3.00 Units**

PREQ: ART R104A. Field trips may be required.  
Transfer credit: CSU;UC.  
May be taken for a maximum of two times.

<b>71475</b>	MORLA CJ	09:30am-12:20pm TTh	SH-6	3.00
<b>71248</b>	MORLA CJ	12:30pm-03:20pm TTh	SH-6	3.00

**ART R106A Drawing and Composition I 3.00 Units**

Field trips may be required.  
Transfer credit: CSU;UC.

<b>71684</b>	MORLA CJ	09:30am-12:20pm MW	SH-6	3.00
<b>71513</b>	IRIE I	01:30pm-04:20pm TTh	SH-6	3.00

**ART R106B Drawing and Composition II 3.00 Units**

PREQ: ART R106A.  
Field trips may be required. Transfer credit: CSU;UC.

<b>71883</b>	MORLA CJ	09:30am-12:20pm MW	SH-6	3.00
<b>71521</b>	IRIE I	01:30pm-04:20pm TTh	SH-6	3.00

**ART R106C Drawing and Composition III 3.00 Units**

PREQ: ART R106B. Field trips may be required.  
Transfer credit: CSU;UC.  
May be taken for a maximum of two times.

<b>71887</b>	MORLA CJ	09:30am-12:20pm MW	SH-6	3.00
<b>71527</b>	IRIE I	01:30pm-04:20pm TTh	SH-6	3.00

**ART R108A Beginning Oil Painting 3.00 Units**

PREQ: ART R104B, ART R106B or equivalent.  
Field trips may be required.  
Transfer credit: CSU;UC.

<b>70308</b>	MORLA CJ	12:30pm-03:20pm MW	SH-6	3.00
--------------	----------	--------------------	------	------

**ART R108B Intermediate Oil Painting 3.00 Units**

PREQ: ART R108A.  
Field trips may be required. Transfer credit: CSU;UC.

<b>70617</b>	MORLA CJ	12:30pm-03:20pm MW	SH-6	3.00
--------------	----------	--------------------	------	------

**ART R108C Advanced Oil Painting 3.00 Units**

PREQ: ART R108B. Field trips may be required.  
Transfer credit: CSU;UC.  
May be taken for a maximum of two times.

<b>70888</b>	MORLA CJ	12:30pm-03:20pm MW	SH-6	3.00
--------------	----------	--------------------	------	------

**ART R110A Beginning Acrylic Painting 3.00 Units**

Field trips may be required.  
Transfer credit: CSU;UC.

<b>71621</b>	MORLA CJ	12:30pm-03:20pm MW	SH-6	3.00
--------------	----------	--------------------	------	------

**ART R110B Intermediate Acrylic Painting 3.00 Units**

PREQ: ART R110A. Field trips may be required.  
Transfer credit: CSU;UC.

<b>72177</b>	MORLA CJ	12:30pm-03:20pm MW	SH-6	3.00
--------------	----------	--------------------	------	------

**ART R110C Advanced Acrylic Painting 3.00 Units**

PREQ: ART R110B. Field trips may be required.  
Transfer credit: CSU;UC.

<b>72180</b>	MORLA CJ	12:30pm-03:20pm MW	SH-6	3.00
--------------	----------	--------------------	------	------

**ART R126A Life Drawing I 3.00 Units**

PREQ: ART R106A. Field trips may be required.  
Transfer credit: CSU;UC.

<b>70533</b>	IRIE I	06:00pm-08:50pm TTh	SH-6	3.00
--------------	--------	---------------------	------	------

**ART R126B Life Drawing II 3.00 Units**

PREQ: ART R126A. Field trips may be required.  
Offered on a pass/no pass basis.  
Transfer credit: CSU;UC.

<b>70535</b>	IRIE I	06:00pm-08:50pm TTh	SH-6	3.00
--------------	--------	---------------------	------	------

**ART R126C Life Drawing III 3.00 Units**

PREQ: ART R126B. Field trips may be required.  
Transfer credit: CSU;UC.

<b>70544</b>	IRIE I	06:00pm-08:50pm TTh	SH-6	3.00
--------------	--------	---------------------	------	------

For current course information go to  
[www.OxnardCollege.edu/schedule](http://www.OxnardCollege.edu/schedule)



**ART R150A Beginning Ceramics I 3.00 Units**

*Fees will be required. Field trips may be required.  
Transfer credit: CSU;UC.*

<b>71919</b>	LAWSON-E G	02:30pm-05:20pm MW	SH-4	3.00
<b>71970</b>	LEE RY	09:30am-12:20pm TTh	SH-4	3.00
<b>72010</b>	LEE RY	01:30pm-04:20pm TTh	SH-4	3.00
<b>72034</b>	LAWSON-E G	06:00pm-08:50pm MW	SH-4	3.00

**ART R150B Beginning Ceramics II 3.00 Units**

*PREQ: ART R150A. Fees will be required.  
Field trips may be required.  
Transfer credit: CSU;UC.*

<b>71927</b>	LAWSON-E G	02:30pm-05:20pm MW	SH-4	3.00
<b>71977</b>	LEE RY	09:30am-12:20pm TTh	SH-4	3.00
<b>72013</b>	LEE RY	01:30pm-04:20pm TTh	SH-4	3.00
<b>72036</b>	LAWSON-E G	06:00pm-08:50pm MW	SH-4	3.00

**ART R151A Intermediate Ceramics I 3.00 Units**

*PREQ: ART R150B. Fees will be required.  
Field trips may be required.  
Transfer credit: CSU;UC.*

<b>71930</b>	LAWSON-E G	02:30pm-05:20pm MW	SH-4	3.00
<b>71980</b>	LEE RY	09:30am-12:20pm TTh	SH-4	3.00
<b>72014</b>	LEE RY	01:30pm-04:20pm TTh	SH-4	3.00
<b>72039</b>	LAWSON-E G	06:00pm-08:50pm MW	SH-4	3.00

**ART R151B Intermediate Ceramics II 3.00 Units**

*PREQ: ART R151A. Field trips may be required.  
Transfer credit: CSU;UC.*

<b>71935</b>	LAWSON-E G	02:30pm-05:20pm MW	SH-4	3.00
<b>71987</b>	LEE RY	09:30am-12:20pm TTh	SH-4	3.00
<b>72016</b>	LEE RY	01:30pm-04:20pm TTh	SH-4	3.00
<b>74610</b>	LAWSON-E G	06:00pm-08:50pm MW	SH-4	3.00

**ART R152A Ceramic Design I 3.00 Units**

*PREQ: ART R151B. Field trips may be required.  
Transfer credit: CSU;UC.  
May be taken for a maximum of two times.*

<b>71939</b>	LAWSON-E G	02:30pm-05:20pm MW	SH-4	3.00
<b>71988</b>	LEE RY	09:30am-12:20pm TTh	SH-4	3.00
<b>72018</b>	LEE RY	01:30pm-04:20pm TTh	SH-4	3.00
<b>72041</b>	LAWSON-E G	06:00pm-08:50pm MW	SH-4	3.00

**ART R152B Ceramic Design II 3.00 Units**

*PREQ: ART R152A. Fees will be required.  
Field trips may be required. Transfer credit: CSU;UC.  
May be taken for a maximum of two times.*

<b>71945</b>	LAWSON-E G	02:30pm-05:20pm MW	SH-4	3.00
<b>71994</b>	LEE RY	09:30am-12:20pm TTh	SH-4	3.00
<b>72021</b>	LEE RY	01:30pm-04:20pm TTh	SH-4	3.00
<b>72048</b>	LAWSON-E G	06:00pm-08:50pm MW	SH-4	3.00

\* Indicates off-campus class. See Page 1 for location.

**ART R153 Glaze Formulation 3.00 Units**

*PREQ: ART R152B. Fees will be required.  
Field trips may be required. Transfer credit: CSU;UC.  
May be taken for a maximum of four times.*

<b>71950</b>	LAWSON-E G	02:30pm-05:20pm MW	SH-4	3.00
<b>71998</b>	LEE RY	09:30am-12:20pm TTh	SH-4	3.00
<b>72022</b>	LEE RY	01:30pm-04:20pm TTh	SH-4	3.00
<b>72051</b>	LAWSON-E G	06:00pm-08:50pm MW	SH-4	3.00

**ART R154A Beg Abstract Concepts/Clay 3.00 Units**

*PREQ: ART R152C. Fees will be required.  
Field trips may be required. Transfer credit: CSU;UC.  
May be taken for a maximum of two times.*

<b>71969</b>	LAWSON-E G	02:30pm-05:20pm MW	SH-4	3.00
<b>72002</b>	LEE RY	09:30am-12:20pm TTh	SH-4	3.00
<b>72025</b>	LEE RY	01:30pm-04:20pm TTh	SH-4	3.00
<b>72053</b>	LAWSON-E G	06:00pm-08:50pm MW	SH-4	3.00

**ART R154B Inter Abstract Concept/Clay 3.00 Units**

*PREQ: ART R154A. Fees will be required.  
Field trips may be required. Transfer credit: CSU;UC.  
May be taken for a maximum of two times.*

<b>71972</b>	LAWSON-E G	02:30pm-05:20pm MW	SH-4	3.00
<b>72004</b>	LEE RY	09:30am-12:20pm TTh	SH-4	3.00
<b>72026</b>	LEE RY	01:30pm-04:20pm TTh	SH-4	3.00
<b>72054</b>	LAWSON-E G	06:00pm-08:50pm MW	SH-4	3.00

**ASTRONOMY**

**AST R101 Introduction to Astronomy 3.00 Units**

*Transfer credit: CSU;UC.*

<b>72514</b>	TAOUK HB	07:00pm-09:50pm W	LRC-1	3.00
--------------	----------	-------------------	-------	------

**AST R101L Astronomy Laboratory 1.00 Units**

*PREQ: AST R101 or concurrent enrollment.  
ADVISORY: Math R011. Field trips may be required.  
Transfer credit: CSU;UC.*

<b>72516</b>	SYNNES DC	07:00pm-09:50pm M	LS-4	1.00
--------------	-----------	-------------------	------	------

**AUTOMOTIVE BODY REPAIR & PAINT**

**AB R001 Auto Body/Fender Repair I 4.00 Units**

*Field trips may be required.  
May be taken for a maximum of two times.*

<b>71941</b>	ORTEGA JL	08:00am-11:50am TTh	AT-1	4.00
--------------	-----------	---------------------	------	------

**AB R003 Estimating Damage/Repair 4.00 Units**

*PREQ: AB R002. Field trips may be required.  
May be taken for a maximum of four times.*

<b>72024</b>	ORTEGA JL	08:00am-11:50am MF	AT-1	4.00
--------------	-----------	--------------------	------	------



**AB R005A Painting & Refinishing I 2.00 Units**

Field trips may be required.  
May be taken for a maximum of three times.

**71925** ORTEGA JL 08:00am-11:50am W AT-1 2.00

**AB R007A Automotive Graphics 2.00 Units**

Field trips may be required.  
May be taken for a maximum of two times.

**72096** STAFF 06:00pm-09:50pm Th AT-1 2.00

**AUTOMOTIVE TECHNOLOGY****AT R010 Fundamentals of Auto Tech 3.00 Units**

Field trips may be required.

**73310** WILLIAMS R 01:00pm-03:50pm F AT-2 3.00

**70734** WILLIAMS R 06:00pm-08:50pm W AT-2 3.00

**AT R013 Engine Performance 4.00 Units**

ADVISORY: AT R010. COREQ: AT R013L.  
Field trips may be required.

**75803** CAWELTI AE 08:00am-11:50am M AT-2 4.00

**AT R013L Engine Performance Lab 2.00 Units**

ADVISORY: AT R010. COREQ: AT R013 (first time only).  
Field trips may be required.  
May be taken for a maximum of two times.

**75804** CAWELTI AE 08:00am-11:50am W AT-2 2.00

**AT R015 Automotive Electrical Systems 4.00 Units**

ADVISORY: AT R010. COREQ: AT R015L.  
Field trips may be required.

**70273** CAWELTI AE 08:00am-11:50am T AT-2 4.00

**71053** CAWELTI AE 01:00pm-04:50pm T AT-2 4.00

**AT R015L Auto Electrical Sys Lab 2.00 Units**

COREQ: AT R015 (first time only).  
Field trips may be required.  
May be taken for a maximum of two times.

**70274** CAWELTI AE 08:00am-11:50am Th AT-2 2.00

**71078** CAWELTI AE 01:00pm-04:50pm Th AT-2 2.00

**AT R016 Auto Electronics 3.00 Units**

ADVISORY: AT R010 and AT R013.  
Field trips may be required.

**70008** WILLIAMS R 07:00pm-09:50pm M AT-2 3.00

**AT R018 Automotive Brake Systems 4.00 Units**

ADVISORY: AT R010. COREQ: AT R018L.  
Field trips may be required.

**71156** WILLIAMS R 01:00pm-04:50pm M AT-2 4.00

**AT R018L Automotive Brake Systems Lab 2.00 Units**

COREQ: AT R018 (first time only).  
Field trips may be required.  
May be taken for a maximum of two times.

**71402** WILLIAMS R 01:00pm-04:50pm W AT-2 2.00

**AT R026 Automotive Engine Overhaul 4.00 Units**

ADVISORY: AT R010. COREQ: AT R026L.  
Field trips may be required.

**71232** ROTH NJ 06:00pm-09:50pm T AT-2 4.00

**AT R026L Automotive Engine Overhaul Lab 2.00 Units**

ADVISORY: AT R010. COREQ: AT R026 (first time only).  
Field trips may be required.  
May be taken for a maximum of two times.

**71237** ROTH NJ 06:00pm-09:50pm Th AT-2 2.00

**BIOLOGY****BIOL R100 Marine Biology 3.00 Units**

Field trips may be required. Transfer credit: CSU;UC.  
Same as MST R100.

**78505** NEWBY SG 09:30am-10:45am TTh LRC-1 3.00

**78502** NEWBY SG 06:00pm-08:50pm M MCA\* 3.00

NOTE: CRN 78502 - The MCA is located at the intersection of Channel Islands Blvd. & Victoria Ave. in the Fisherman's Wharf area of Channel Islands Harbor.

**BIOL R100L Marine Biology Laboratory 1.00 Units**

PREQ: BIOL R100 or concurrent enrollment.  
Field trips may be required.  
Transfer credit: CSU;UC. Same as MST R100L.

**78510** NEWBY SG 01:00pm-03:50pm W MCA\* 1.00

NOTE: CRN 78510 - The MCA is located at the intersection of Channel Islands Blvd. & Victoria Ave. in the Fisherman's Wharf area of Channel Islands Harbor.

**78512** NEWBY SG 06:00pm-08:50pm W MCA\* 1.00

NOTE: CRN 78512 - The MCA is located at the intersection of Channel Islands Blvd. & Victoria Ave. in the Fisherman's Wharf area of Channel Islands Harbor.

**BIOL R101 General Biology 3.00 Units**

Field trips may be required.  
Transfer credit: CSU;UC.

**73404** BUCKLEY LM 04:00pm-06:50pm M LS-16 3.00

**70841** BUCKLEY LM 09:30am-10:50am TTh LS-16 3.00

**73405** BUCKLEY LM 11:00am-12:20pm TTh LS-16 3.00

**70078** NEWBY SG 11:00am-01:50pm F LS-16 3.00

**77094** SCHIENLE JH 07:00pm-09:50pm T LS-16 3.00

**71530** NICHOLSON M 07:00pm-09:50pm W LS-16 3.00

**BIOL R101L General Biology Laboratory 1.00 Units**

PREQ: BIOL R101 or concurrent enrollment.  
Field trips may be required.  
Transfer credit: CSU;UC.

**76130** NEWBY SG 01:00pm-03:50pm T LS-1 1.00

**70936** BUCKLEY LM 01:00pm-03:50pm T LS-4 1.00

**72381** SCHIENLE JH 04:00pm-06:50pm W LS-1 1.00

**72482** BUCKLEY LM 01:00pm-03:50pm Th LS-2 1.00

**73412** NEWBY SG 01:00pm-03:50pm Th LS-1 1.00

**71534** SCHIENLE JH 07:00pm-09:50pm W LS-1 1.00

**76306** ZIEGLER HO 07:00pm-09:50pm Th LS-4 1.00

**BIOL R120 Principles of Biology I 4.00 Units**

*PREQ: CHEM R120.  
Field trips may be required.  
Transfer credit: CSU;UC.*

**73415** HARBER JJ 11:00am-12:50pm MW LS-4 4.00

**BIOL R120L Principles of Biology I Lab 1.00 Units**

*PREQ: BIOL R120 or concurrent enrollment.  
Field trips may be required.  
Transfer credit: CSU;UC.*

**73416** HARBER JJ 01:30pm-04:20pm W LS-2 1.00

**BIOL R122 Principles of Biology II 4.00 Units**

*PREQ: BIOL R120 and BIOL R120L.  
Field trips may be required.  
Transfer credit: CSU;UC.*

**70338** BUCKLEY LM 11:00am-12:50pm MW LS-3 4.00

**BIOL R122L Principles of Biology II Lab 1.00 Units**

*PREQ: BIOL R120 and BIOL R120L or equivalent;  
BIOL R122 or concurrent enrollment.  
Field trips may be required.  
Transfer credit: CSU;UC.*

**70621** BUCKLEY LM 01:30pm-04:20pm W LS-3 1.00

**BUSINESS**

**BUS R001 Preparation for Accounting 3.00 Units**

*Field trips may be required.*

**73239** SCHNOPP S 08:00am-09:15am TTh LA-8 3.00

**73238** BASSEY EK 07:00pm-09:50pm M LA-11 3.00

**BUS R030 Concepts in Business Math 3.00 Units**

*Field trips may be required.*

**73223** SPENCER K 3.00 HRS/WK ARR **WEB** 3.00

*NOTE: CRN 73223 does not meet in a classroom. It is a web-based course held exclusively on-line. For more information, contact instructor at: kspencer@vcccd.edu; please put BUS R030 in subject line.*

**BUS R104 Business English 3.00 Units**

*Field trips may be required.  
Transfer credit: CSU.*

**78571** IVERSON SS 06:00pm-08:50pm M LA-8 3.00

**BUS R111A Business Law I 3.00 Units**

*Field trips may be required.  
Transfer credit: CSU;UC.*

**72308** POLEN D 08:00am-09:15am TTh LA-19 3.00

**72319** BASSEY EK 05:30pm-06:50pm MW CSSC-101 3.00

*For current course information go to  
[www.OxnardCollege.edu/schedule](http://www.OxnardCollege.edu/schedule)*

**BUS R120 Introduction to Business 3.00 Units**

*Field trips may be required.  
Transfer credit: CSU;UC.*

**75764** KENNEDY LO 3.00 HRS/WK ARR **WEB** 3.00

*NOTE: CRN 75764 does not meet in a classroom. It is a web-based course held exclusively on-line. For more information, contact instructor at: lkennedy@vcccd.edu; please put BUS R120 in subject line.*

**BUS R121 Introduction to Management 3.00 Units**

*Field trips may be required.  
Transfer credit: CSU;UC.*

**77134** KENNEDY LO 3.00 HRS/WK ARR **WEB** 3.00

*NOTE: CRN 77134 does not meet in a classroom. It is a web-based course held exclusively on-line. For more information, contact instructor at: lkennedy@vcccd.edu; please put BUS R121 in subject line.*

**BUS R140 Business Communications 3.00 Units**

*PREQ: BUS R104. ADVISORY: ENGL R101 and word processing skills.  
Field trips may be required.  
Transfer credit: CSU.*

**78425** BACA J 3.00 HRS/WK ARR **WEB** 3.00

*NOTE: CRN 78425 does not meet in a classroom. It is a web-based course held exclusively on-line. For more information, contact instructor at: jbaca@vcccd.edu; please put BUS R140 in subject line.*

**CHEMISTRY**

**CHEM R110 Elementary Chemistry 5.00 Units**

*PREQ: MATH R011 or 1 year high school algebra or equivalent.  
Field trips may be required.  
Transfer credit: CSU;UC.*

**72637** CROCKETT LM 08:30am-10:20am MW LA-1 5.00

MILLER KJ 10:30am-01:20pm W LA-2

**74014** CROCKETT LM 11:00am-12:50pm MW LA-1 5.00

AND 01:30pm-04:20pm W LA-1

**77095** STAFF 11:00am-12:50pm TTh LS-1 5.00

AND 01:00pm-03:50pm Th LA-1

**74018** TRUSOV S 05:00pm-6:50pm TTh LA-1 5.00

AND 07:00pm-09:50pm T LS-16

**72305** TRUSOV S 05:00pm-06:50pm TTh LS-16 5.00

AND 07:00pm-09:50pm Th LA-1

**CHEM R112 Elementary Org & Biochemistry 5.00 Units**

*PREQ: CHEM R110. Field trips may be required.  
Transfer credit: CSU;UC.*

**74016** MA YC 08:30am-10:20am MW LA-2 5.00

AND 10:30am-01:20pm M LA-2

\* Indicates off-campus class. See Page 1 for location.

**CHEM R120 General Chemistry I 5.00 Units**

PREQ: CHEM R110 or high school chemistry, and MATH R014.  
Field trips may be required.  
Transfer credit: CSU/UC.

**77096** CROCKETT LM 08:30am-09:50am TTh LA-1 5.00  
AND 10:00am-12:50pm TTh LA-1

**75814** MILLER KJ 05:30pm-09:50pm TTh LA-2 5.00

**CHEM R122 General Chemistry II 5.00 Units**

PREQ: CHEM R120. Field trips may be required.  
Transfer credit: CSU/UC.

**71277** MA YC 05:30pm-06:45pm MW LA-1 5.00  
AND 07:00pm-09:50pm MW LA-1

**CHEM R130 Organic Chemistry I 5.00 Units**

PREQ: CHEM R120 and CHEM R122.  
Field trips may be required.  
Transfer credit: CSU/UC.

**72638** MA YC 08:30am-12:50pm TTh LA-2 5.00

**CHICANO STUDIES****CHST R101 Intro to Chicana/o Studies 3.00 Units**

Field trips may be required.  
Transfer credit: CSU/UC.

**74415** SALINAS TA 09:30am-10:50am TTh CSSC-101 3.00

**CHST R107 History of Mexicans in the US 3.00 Units**

Field trips may be required. Transfer credit: CSU/UC.  
Same as HIST R107.

**71946** SALINAS TA 09:30am-10:50am MW LS-8 3.00

**CHILD DEVELOPMENT****CD R100 Curriculum for the Young Child 3.00 Units**

Negative TB test or chest x-ray required.  
Field trips may be required.  
Transfer credit: CSU.

**71038** RIVERO E 01:00pm-03:50pm T OE-1 3.00

**CD R102 Human Development 3.00 Units**

Field trips may be required.  
Negative TB test may be required.  
Transfer credit: CSU/UC.

**72463** MENDEZ P 07:00pm-09:50pm W JCC-2B 3.00

**CD R103 Programs for Young Children 3.00 Units**

Field trips are required.  
Negative TB test or chest X-ray required.  
Transfer credit: CSU.

**74803** RIVERO E 02:00pm-04:50pm W OE-1 3.00

**CD R106 Child, Family and Community 3.00 Units**

Field trips may be required. Negative TB test required.  
Transfer credit: CSU/UC.

**74073** SAHOTA DE 04:00pm-06:50pm Th OE-1 3.00

**CD R107 Cross-Cultural Experiences 3.00 Units**

Field trips are required. Negative TB test required.  
Transfer credit: CSU.

**71951** MENDEZ P 07:00pm-09:50pm Th CSSC-101 3.00

**CD R108 The Exceptional Child 3.00 Units**

Field trips may be required.  
Transfer credit: CSU. Same as PSY R111.

**77232** MENDEZ P 07:00pm-09:50pm T CSSC-101 3.00

**CD R111 Principles and Practicum I 3.00 Units**

PREQ: CD R103 and one of the following: CD R131, CD R132, CD R133 or CD R134 with a minimum of grade of C each.  
Also TB test required.  
ADVISORY: A minimum level of English proficiency:  
Example ENGL R066.  
Field trips will be required. Transfer credit: CSU.

**72485** MENDEZ P 05:00pm-06:50pm M LA-18 3.00

PLUS 3.00 HRS/WK ARR TBA

**CD R112 Principles and Practicum II 3.00 Units**

PREQ: CD R111.  
Field trips and proof of negative TB clearance will be required.  
Transfer credit: CSU.

**79105** RIVERO E 02:00pm-03:50pm M LA-8 3.00

PLUS 3.00 HRS/WK ARR TBA

**CD R113 Programs for Infants/Toddlers 3.00 Units**

PREQ: CD R102.  
Field trips and negative TB test are required.  
Transfer credit: CSU.

**71168** RIVERO E 04:00pm-06:50pm T OE-1 3.00

**CD R115 Management for CD Programs 3.00 Units**

PREQ: CD R103. Field trips may be required.  
Transfer credit: CSU.

**71393** MENDEZ P 07:00pm-09:50pm M JCC-2B 3.00

**CD R117 Adult Supervision Mentor Teach 2.00 Units**

PREQ: CD R112.

**70356** RIVERO E 07:00pm-09:50pm M OE-1 2.00  
NOTE: CRN 70356 IS A 12 WEEK CLASS  
FROM 08/22/2011 TO 11/07/2011

**CD R129 Child Nutrition, Health/Safety 3.00 Units**

Field trips and negative TB test are required.  
Transfer credit: CSU.

**71486** WASEF RG 07:00pm-09:50pm T OE-1 3.00





**COMMUNICATION STUDIES**

**COMM R101 Intro to Oral Communication 3.00 Units**

ADVISORY: ENGL R101. Field trips may be required.  
Transfer credit: CSU;UC.  
Formerly SPCH R101.

<b>70738</b>	AMAR GJ	04:00pm-06:50pm M	LS-14	3.00
<b>70870</b>	EDWARDS AF	09:30am-10:45am MW	LS-14	3.00
<b>70939</b>	EDWARDS AF	11:00am-12:15pm MW	LS-14	3.00
<b>70942</b>	EDWARDS AF	12:30pm-01:45pm MW	LS-14	3.00
<b>70846</b>	RADFORD LJ	09:30am-10:45am TTh	LRC-3	3.00
<b>70786</b>	RADFORD LJ	11:00am-12:15pm TTh	LRC-3	3.00
<b>70863</b>	RADFORD LJ	12:30pm-01:45pm TTh	LRC-3	3.00
<b>70775</b>	AMAR GJ	07:00pm-09:50pm M	LS-14	3.00
<b>70883</b>	CONWAY MK	07:00pm-09:50pm W	LS-14	3.00

**COMM R111 Interpersonal Communication 3.00 Units**

Field trips may be required. Transfer credit: CSU;UC.  
Formerly SPCH R111.

<b>72371</b>	EDWARDS AF	11:00am-12:15pm TTh	LS-14	3.00
--------------	------------	---------------------	-------	------

**COMM R113 Intercultural Communication 3.00 Units**

Field trips may be required. Transfer credit: CSU;UC.  
Formerly SPCH R113.

<b>70150</b>	EDWARDS AF	12:30pm-01:45pm TTh	LS-14	3.00
--------------	------------	---------------------	-------	------

**COMPUTER APPS/OFFICE TECH**

**CAOT R001A Keyboarding I 1.00 Units**

May be taken for a maximum of two times.  
Formerly CIS R001A.

<b>71487</b>	ZIEGLER CL	02:30pm-04:20pm MW	LA-7	1.00
NOTE: CRN 71487 IS A 9 WEEK CLASS FROM 08/22/2011 TO 10/17/2011				

<b>71516</b>	PINTO-C MI	11:00am-01:50pm MWF	LA-7	1.00
NOTE: CRN 71516 IS A 5 WEEK CLASS FROM 08/22/2011 TO 09/19/2011 THIS CLASS IS A REQUIRED COURSE FOR THE OFFICE OCCUPATIONS PROGRAM.				

**CAOT R001B Keyboarding II 1.00 Units**

PREQ: CAOT R001A.  
Formerly CIS R001B.

<b>71520</b>	ZIEGLER CL	03:00pm-04:50pm MW	LA-7	1.00
NOTE: CRN 71520 IS A 9 WEEK CLASS FROM 10/19/2011 TO 12/12/2011				

**CAOTR002 Keyboarding Speed and Accuracy 1.50 Units**

ADVISORY: CAOT R001A.  
May be taken for a maximum of two times.  
Formerly CIS R002.

<b>71525</b>	PINTO-C MI	08:30am-10:50am TTh	LA-7	1.50
NOTE: CRN 71525 IS A 13 WEEK CLASS FROM 09/20/2011 TO 12/13/2011 THIS IS A REQUIRED COURSE FOR THE OFFICE OCCUPATIONS PROGRAM.				

**CAOT R003A Filing**

**1.00 Units**

Formerly CIS R003A.

<b>71538</b>	PINTO-C MI	09:00am-10:50am MWF	LA-7	1.00
NOTE: CRN 71538 IS A 5 WEEK CLASS FROM 08/22/2011 TO 09/19/2011 THIS IS A REQUIRED COURSE FOR THE OFFICE OCCUPATIONS PROGRAM.				

**CAOT R003B Ten-Key Calculators 1.00 Units**

Formerly CIS R003B.

<b>71596</b>	PINTO-C MI	12:30pm-03:20pm TTh	LA-7	1.00
NOTE: CRN 71596 IS A 6 WEEK CLASS FROM 08/23/2011 TO 09/27/2011 THIS IS A REQUIRED COURSE FOR THE OFFICE OCCUPATIONS PROGRAM.				

**CAOT R003C Proofreading Skills 2.00 Units**

ADVISORY: ENGL R066.  
Formerly CIS R003K.

<b>71603</b>	IVERSON SS	08:00am-08:50am MW	LA-7	2.00
NOTE: CRN 71603 IS A 17 WEEK CLASS FROM 08/22/2011 TO 12/14/2011 THIS IS A REQUIRED COURSE FOR THE OFFICE OCCUPATIONS PROGRAM.				

**CAOT R009 Office Procedures 3.00 Units**

ADVISORY: CAOT R001B or CAOT R002 and CAOT R003C.  
Field trips may be required.  
Formerly CIS R009.

<b>71614</b>	ZUROMSKI A	01:30pm-03:20pm MW	LA-19	3.00
NOTE: CRN 71614 IS A 13 WEEK CLASS FROM 09/21/2011 TO 12/12/2011 THIS IS A REQUIRED COURSE FOR THE OFFICE OCCUPATIONS PROGRAM.				

**CAOT R122 Microsoft Office 3.00 Units**

Transfer credit: CSU.  
Formerly CIS R122.

<b>70954</b>	BOUMA H	4.00 HRS/WK ARR	WEB	3.00
NOTE: CRN 70954 does not meet in a classroom. It is a web-based course held exclusively on-line. For more information, go to <a href="http://henryhank.hostei.com/">http://henryhank.hostei.com/</a>				

<b>70880</b>	BOUMA H	06:00pm-09:50pm Th	OE-2	3.00
--------------	---------	--------------------	------	------

**CAOT R123 Microsoft Excel 3.00 Units**

Transfer credit: CSU.  
Formerly CIS R123A.

<b>71681</b>	BOUMA H	4.00 HRS/WK ARR	WEB	3.00
NOTE: CRN 71681 does not meet in a classroom. It is a web-based course held exclusively on-line. For more information, go to <a href="http://henryhank.hostei.com/">http://henryhank.hostei.com/</a>				

<b>71015</b>	PINTO-C MI	11:00am-02:50pm TTh	LA-7	3.00
NOTE: CRN 71015 IS A 9 WEEK CLASS FROM 10/11/2011 TO 12/08/2011 THIS IS A REQUIRED COURSE FOR THE OFFICE OCCUPATIONS PROGRAM.				

For current course information go to [www.OxnardCollege.edu/schedule](http://www.OxnardCollege.edu/schedule)

\* Indicates off-campus class. See Page 1 for location.

**Fees are due immediately or you MAY be dropped from classes or a hold placed on your account.**

**CAOT R124 Microsoft Access 3.00 Units**

Transfer credit: CSU.  
Formerly CIS R024A.

**71682** EBERHARDY D 4.00 HRS/WK ARR **WEB** 3.00  
NOTE: CRN 71682 will be held EXCLUSIVELY on-line.  
There will be no required face-to-face meetings. Students must have access to a reliable computer with an internet connection and Microsoft Access software. The software is available on the computers at the OC Library. To access the class once the term starts, go to MyVCCCD and click on the Desire2Learn link. If you have questions, contact the instructor at [deberhardy@vcccd.edu](mailto:deberhardy@vcccd.edu); please put On-Line Access in the subject line.

**CAOT R129 Microsoft PowerPoint 3.00 Units**

Transfer credit: CSU.  
Formerly CIS R129.

**71770** EBERHARDY D 4.00 HRS/WK ARR **WEB** 3.00  
NOTE: CRN 71770 will be held EXCLUSIVELY on-line. There will be no required face-to-face meetings. Students must have access to a reliable computer with an internet connection and Microsoft PowerPoint software. The software is available on the computers at the OC Library. To access the class once the term starts, go to MyVCCCD and click on the Desire2Learn link. If you have questions, contact the instructor at [deberhardy@vcccd.edu](mailto:deberhardy@vcccd.edu); please put On-Line PowerPoint in subject line.

**CAOT R130 Microsoft Word 3.00 Units**

Transfer credit: CSU.  
Formerly CIS R130.

**70041** BOUMA H 4.00 HRS/WK ARR **WEB** 3.00  
NOTE: CRN 70041 does not meet in a classroom. It is a web-based course held exclusively on-line. For more information, go to <http://henryhank.hostei.com/>

**71461** PINTO-C MI 09:00am-12:50pm MW LA-7 3.00  
NOTE: CRN 71461 IS A 9 WEEK CLASS FROM 09/21/2011 TO 11/16/2011  
THIS IS A REQUIRED COURSE FOR THE OFFICE OCCUPATIONS PROGRAM.

**COMPUTER INFORMATION SYSTEMS****CIS R020A Intro to Microcomputers 3.00 Units**

**78449** EBERHARDY D 09:00am-10:45am MW OE-2 3.00

**CIS R021A Intro to Windows Concepts 1.00 Units**

Not applicable for degree credit.

**70342** PINTO-C MI 09:00am-11:50am TTh LA-7 1.00  
NOTE: CRN 70342 IS A 4 WEEK CLASS FROM 08/23/2011 TO 09/15/2011  
THIS IS A REQUIRED COURSE FOR THE OFFICE OCCUPATIONS PROGRAM.

**CIS R100 Intro to Computer Info Systems 3.00 Units**

Transfer credit: CSU;UC.

**75987** BOUMA H 11:00am-12:15pm MW OE-1 3.00

**70974** EBERHARDY D 3.00 HRS/WK ARR **WEB** 3.00  
NOTE: CRN 70974 will be held EXCLUSIVELY on-line. There will be no required face-to-face meetings. Students must have access to a reliable computer with an internet connection. Internet access is available at the OC Library. To access the class once the term starts, go to MyVCCCD and click on the Desire2Learn link. If you have questions, contact the instructor at [deberhardy@vcccd.edu](mailto:deberhardy@vcccd.edu); please put On-Line CIS 100 in the subject line.

\* Indicates off-campus class. See Page 1 for location.

**CIS R101 Programming Prin and Design 3.00 Units**

Field trips may be required.  
Transfer credit: CSU;UC.

**71777** TAFOYA R 3.00 HRS/WK ARR **WEB** 3.00  
NOTE: CRN 71777 does not meet in a classroom. It is a web-course held exclusively on-line. For more information, contact instructor at: [tafoya@vcccd.edu](mailto:tafoya@vcccd.edu); please put CIS R101 in subject line.

**CIS R104 Introduction to Windows 3.00 Units**

Transfer credit: CSU.

**70334** BOUMA H 06:00pm-09:50pm T OE-2 3.00

**CIS R126 Intro to the Internet/WWW 3.00 Units**

Transfer credit: CSU.

**72459** EBERHARDY D 10:00am-11:50am TTh OE-2 3.00

**COMPUTER NETWORKING**

See courses listed under Engineering Technology

**Tech Prep Connects**

Programs Students Teachers  
Counselors Employers  
Communities Parents.  
Students master the skills necessary for success in college and high skill careers in Auto Tech, Culinary/ Restaurant Mgmt., Computer Info. Sys., & Engineering.

Tech Prep allows high school students to take articulated high school/ ROP courses and receive college units. For further information, contact the Tech Prep Office at 805-986-5800, ext. 5984.

**COOPERATIVE WORK EXPERIENCE****COTR190V Coop Wk Experience-Occ 1.00to4.00 Units**

COREQ: Concurrent enrollment in at least one major related course.  
Transfer credit: CSU.  
May be taken for a maximum of four times.

**71857** OROZCO A 3.50 HRS/WK ARR LRC-26 1.00  
**71843** OROZCO A 10.50 HRS/WK ARR LRC-26 3.00  
**71842** OROZCO A 14.00 HRS/WK ARR LRC-26 4.00  
**71490** LYNCH AE 3.50 HRS/WK ARR TBA 1.00  
**71845** OROZCO A 7.00 HRS/WK ARR LRC-26 2.00

For current course information go to  
[www.OxnardCollege.edu/schedule](http://www.OxnardCollege.edu/schedule)



MyVCCCD  
[my.vcccd.edu](http://my.vcccd.edu)

ATTENTION: New easy online payment plan (eCashier) on MyVCCCD

**CULINARY ARTS & RESTAURANT MGT****CRM R100 Intro to Hospitality Industry 2.00 Units**

Field trips may be required.  
Transfer credit: CSU.

**71496** HARNDEN RL noon-01:50pm Th OE-10 2.00  
NOTE: CRN 71496 requires MANDATORY orientation on Thursday, 8/18/11, from 9 am to 10:30 am, in OE-11. Orientation includes details of program and student counseling. For further information, contact Frank Haywood at (805) 986-5869 or Joe Carabajal at (805) 986-5800, ext. 1985.

**CRM R102A Quantity Food Preparation 7.00 Units**

PREQ: Negative TB test.  
Field trips may be required. Transfer credit: CSU.

**71497** HAYWOOD FW 02:00pm-04:50pm T LA-8 7.00

PLUS 12.00 HRS/WK ARR OE-12  
NOTE: CRN 71497 requires MANDATORY orientation on Thurs., 8/18/11, from 9 am to 1 pm in OE-11. Orientation includes details of program and student counseling. Lab hours will be assigned at this meeting. Students are required to take TWO SIX HOUR LAB DAYS WEEKLY: TENTATIVE days and hours are Monday - Wednesday, 8 am to 2 pm, and Monday, Wednesday, and Thursday, 2 pm to 8 pm. Course has tool and uniform requirements. Orders and payment for tools and uniform will be taken at this orientation. For more information, please contact Frank Haywood at (805) 986-5869 or Joe Carabajal at (805) 986-5800, ext. 1985.

**CRM R102B Food Preparation Management 4.00 Units**

PREQ: CRM R102A and negative TB test.  
Field trips may be required. Transfer credit: CSU.

**71542** HAYWOOD FW 02:00pm-03:50pm W OE-11 4.00

PLUS 6.00 HRS/WK ARR OE-12  
NOTE: CRN 71542 requires MANDATORY orientation on Thurs., 8/18/11, from 9 am to 1 pm in OE-12. Orientation includes details of program and student counseling. Lab hours will be assigned at this meeting. Students are required to take ONE SIX HOUR LAB DAY WEEKLY: TENTATIVE days and hours are Monday - Wednesday, 8 am to 2 pm, and Monday, Wednesday, and Thursday, 2 pm to 8 pm. Course has tool and uniform requirements. Orders and payment for tools and uniform will be taken at this orientation. For more information, please contact Frank Haywood at (805) 986-5869 or Joe Carabajal at (805) 986-5800, ext. 1985.

**CRM R103A Baking Techniques 6.00 Units**

PREQ: CRM R102A, negative TB test.  
Field trips may be required.  
Transfer credit: CSU.

**71579** PATEY H 07:30am-08:50am ThF OE-11 6.00

AND 09:00am-01:20pm ThF OE-12

**CRM R104 Sanitation & Environmental Con 3.00 Units**

Field trips may be required.  
Transfer credit: CSU.

**71032** HAYWOOD FW 02:00pm-04:50pm M OE-10 3.00

**FALL 2011 OFFICE OCCUPATIONS PREPARATION PROGRAM**

Receive a Proficiency Award after 16.5 units! The Office Occupations Preparation Program is for students interested in obtaining entry-level office training; although, the skills set acquired in the program are applicable to most career options. Now all of the classes of the OOPP may be applied toward the Administrative Assistant certificate/degree. Most courses are short term and have varying starting and ending dates. The Office Occupations Preparation Program is designed to be completed in one semester if desired. **Call (805) 986-5800, ext. 1979, for more information.**

**TO REGISTER FOR THE OFFICE OCCUPATIONS PREPARATION PROGRAM,  
REGISTER FOR ALL THE SECTIONS INDICATED BELOW:**

Section/Course/Instructor	Dates	Times/Days	Units
71538, CAOT R003A, Filing M. Pinto-Casillas	8/22-9/19/11	9-10:50 a.m., M W F	1
71516, CAOT R001A, Keyboarding I M. Pinto-Casillas	8/22-9/19/11	11-1:50 p.m., M W F	1
70342, CIS R021A, Introduction to Windows Concepts M. Pinto-Casillas	8/23-9/15/11	9-11:50 a.m., T TH	1
<b>Intermediate Skills</b>			
71603, CAOT R003C, Proofreading Skills S. Iverson	8/22-12/14/11	8-8:50 a.m., M W	2
71596, CAOT R003B, Ten-Key Calculators M. Pinto-Casillas	8/23-9/27/11	12:30-3:20 p.m., T TH	1
71525, CAOT R002, Keyboarding Speed and Accuracy M. Pinto-Casillas	9/20-12/13/11	8:30-10:50 a.m., T TH	1.5
71461, CAOT R130, Microsoft Word M. Pinto-Casillas	9/21-11/16/11	9-12:50 p.m., M W	3
71614, CAOT R009, Office Procedures A. Zuromski	9/21-12/12/11	1:30-3:20 p.m., M W	3
71015, CAOT R123, Microsoft Excel M. Pinto-Casillas	10/11-12/8/11	11-2:50 p.m., T TH	3
<b>Total units required to receive Proficiency Award</b>			<b>16.5</b>

Please come prepared with your textbook(s) the first day of class.  
For most classes a USB flash drive is required to store your documents.

**CRM R105 Gourmet Cooking & Garde Manger 4.00 Units**

PREQ: CRM R102A, CRM R102B and negative TB test.  
Field trips may be required. Transfer credit: CSU.  
May be taken for a maximum of two times.

**71199** RIVET S 01:00pm-01:50pm T OE-10 4.00

AND 02:00pm-08:50pm T OE-12  
NOTE: CRN 71199 is an advanced culinary course. Be prepared at first class meeting with full back-of-house uniform (white scarf) and tools. All CRM uniform and grooming standards apply.

**CRM R107 Dining Room Service 3.50 Units**

Field trips may be required.  
Transfer credit: CSU.  
May be taken for a maximum of two times.

**71195** HOLMBERG R 02:30pm-08:45pm T OE-11 3.50

NOTE: CRN 71195 requires students to have a front-of-house uniform in "new" condition with the correct footwear. Uniforms are available for purchase at the bookstore. Orders take 2 - 3 weeks to process - PLAN AHEAD!! ALL CRM UNIFORM AND GROOMING STANDARDS APPLY.

**CRM R110 Food & Beverage Cost Control 3.00 Units**

Field trips may be required.  
Transfer credit: CSU.

**71601** HARNDEN RL 05:00pm-07:50pm T LA-8 3.00

**CRM R111 Food Purchasing and Receiving 3.50 Units**

ADVISORY: CRM R102A.  
Field trips may be required.  
Transfer credit: CSU.

**71608** BOON D 02:00pm-04:50pm Th OE-10 3.50

CARABAJAL JB 1.50 HRS/WK ARR OE-12

**CRM R114 Hospitality Supervision 3.00 Units**

Field trips may be required.  
Transfer credit: CSU.

**71636** HARNDEN RL 05:00pm-07:50pm M OE-10 3.00

**DANCE****DANC R102A Modern Dance I 2.00 Units**

Field trips may be required. Transfer credit: CSU.  
May be taken for a maximum of two times.  
Same as PE R116A.

**71013** COHEN PJ 11:00am-12:50pm TTh PE-3 2.00

**DANC R102B Modern Dance II 2.00 Units**

PREQ: DANC R102A or equivalent.  
Field trips may be required. Transfer credit: CSU.  
May be taken for a maximum of two times.  
Same as PE R116B.

**71025** COHEN PJ 11:00am-12:50pm TTh PE-3 2.00

**DANC R104A Modern Jazz I 2.00 Units**

Field trips may be required. Transfer credit: CSU.  
May be taken for a maximum of two times.  
Same as PE R119A.

**71077** COHEN PJ 11:00am-12:50pm TTh PE-3 2.00

**DANC R104B Modern Jazz II 2.00 Units**

PREQ: DANC R104A or equivalent.  
Field trips may be required. Transfer credit: CSU.  
May be taken for a maximum of two times. Same as PE R119B.

**71129** COHEN PJ 11:00am-12:50pm TTh PE-3 2.00

**DANC R110 Mexican Folklorico Dance 2.00 Units**

Field trips may be required. Transfer credit: CSU.  
May be taken for a maximum of four times.  
Same as PE R124.

**71011** SANCHEZ M 04:00pm-07:50pm M PE-3 2.00

**DENTAL ASSISTING****DA R010 , R011, R012, R013, R014, and R015**

This class has uniform and instrument requirements. MANDATORY orientation on Saturday, Aug. 20, from 9 am - 5 pm, in DH-2 (Dental Hygiene Clinic). Orientation includes details of the program and student counseling. Priority for entrance into the dental assisting program will be given to students who are enrolled in ALL first semester dental assisting courses (DA R010, R011, R012, R013, R014, R015). Students who fail to attend the entire orientation on Aug. 20 may be dropped from ALL dental assisting courses. For more information contact Dr. Christina Tafoya at 805 986-5800, x7623 or ctafoya@vcccd.edu.

**DA R010 Intro to Dental Assisting 3.00 Units**

PREQ: Admittance to Dental Assisting program per application process.  
Field trips will be required.

**72618** DERDIARIAN AL 08:30am-11:20am S DH-1 3.00  
NOTE: CRN 72618 IS A 18 WEEK CLASS FROM 08/20/2011 TO 12/17/2011

**DA R011 Beginning Radiology 3.00 Units**

PREQ: Admittance to Dental Assisting program per application process.  
Fees will be required.

**71656** DERDIARIAN AL 01:30pm-03:20pm Th LS-8 3.00

NAJARIAN RG 10:00am-12:50pm F DH-2

SANCHEZ-C BC

NOTE: CRN 71656 requires a \$100 materials charge. Radiation Safety Certificate may be earned through additional coursework and at an additional fee through coordination with an outside agency. For more information, contact Dr. Christina Tafoya at 805 986-5800, x7623 or ctafoya@vcccd.edu.

**71074** DERDIARIAN AL 01:30pm-03:20pm Th LS-8 3.00

NAJARIAN RG 02:00pm-04:50pm F DH-2

SANCHEZ-C BC

NOTE: CRN 71074 requires a \$100 materials charge. Radiation Safety Certificate may be earned through additional coursework and at an additional fee through coordination with an outside agency. For more information, contact Dr. Christina Tafoya at 805 986-5800, x7623 or ctafoya@vcccd.edu.

\* Indicates off-campus class. See Page 1 for location.



**DA R012 Dental Materials for the DA 3.00 Units**

*PREQ: Admittance to Dental Assisting program per application process.  
Fees will be required.*

<b>72620</b>	DERDIARIAN AL	11:30am-12:20pm S	DH-1	3.00
	EADS EK	01:30pm-02:20pm S	DH-2	
	DERDIARIAN AL	02:30pm-05:20pm S	DH-2	

NOTE: CRN 72620 IS A 18 WEEK CLASS FROM 08/20/2011 TO 12/17/2011  
This class requires a \$50 materials charge.

**DA R013 Occupational Health for the DA 1.00 Units**

*PREQ: Admittance to Dental Assisting program per application process.*

<b>72621</b>	DERDIARIAN AL	08:30am-09:20am Th	DH-1	1.00
--------------	---------------	--------------------	------	------

**DA R014 Intro to Chairside DA 2.00 Units**

*PREQ: Admittance to Dental Assisting program per application process.  
Fees will be required. Field trips may be required.*

<b>72622</b>	DERDIARIAN AL	09:30am-12:20pm Th	DH-1	2.00
	BARKSDALE D	10:00am-12:50pm F	DH-2	
	BURKE JJ			

NOTE: CRN 72622 requires a \$200 materials charge.

<b>71031</b>	DERDIARIAN AL	09:30am-12:20pm Th	DH-1	2.00
	BARKSDALE D	02:00pm-04:50pm F	DH-2	
	BURKE JJ			

NOTE: CRN 71031 requires a \$200 materials charge.

**DA R015 Dental Specialties 2.00 Units**

*PREQ: Admittance to Dental Assisting program per application process.  
Field trips may be required.*

<b>72623</b>	SANCHEZ-C BC	03:30pm-04:20pm Th	DH-1	2.00
	SANCHEZ-C BC	04:30pm-05:50pm Th	DH-1	
	AND	08:30am-09:50am F	DH-2	

**DENTAL HYGIENE****DH R010, R011, R012, R013, R014, R015, R030, R031, R032, R033, R034, R035, R036**

DAYS/TIMES: TBA  
DENTAL HYGIENE COURSES REQUIRE ADMITTANCE THROUGH AN APPLICATION PROCESS.  
FOR MORE INFORMATION, CALL (805) 986-5823 OR VISIT WWW.OXNARDCOLLEGE.EDU.

For current course information go to  
[www.OxnardCollege.edu/schedule](http://www.OxnardCollege.edu/schedule)

**DISABILITY STUDIES****DST R003 Learning Disability Testing .50 Units**

*Offered on a pass/no pass basis only. Not applicable for degree credit. May be taken for a maximum of four times.*

<b>71717</b>	NEWLOW DL	1.50 HRS/WK ARR	SS&A-118	.50
--------------	-----------	-----------------	----------	-----

NOTE: CRN 71717 This is an open-entry / open-exit course.  
Last day to drop is 11/10/2011.

**DIGITAL MEDIA STUDIES****DMS R121A Adobe Illustrator I 3.00 Units**

<b>70693</b>	SPENCER K	4 HRS/WK ARR	WEB	3.00
--------------	-----------	--------------	-----	------

**DMS R133 Cascading Style Sheets 3.00 Units**

<b>71211</b>	SPENCER K	4 HRS/WK ARR	WEB	3.00
--------------	-----------	--------------	-----	------

**ECONOMICS****ECON R100 Modern American Economy 3.00 Units**

*Field trips may be required.  
Transfer credit: CSU;UC.*

<b>71499</b>	EDWARDS IM	11:00am-12:15pm TTh	LS-13	3.00
--------------	------------	---------------------	-------	------

**ECON R101 Principles of Macroeconomics 3.00 Units**

*ADVISORY: MATH R011.  
Field trips may be required.  
Transfer credit: CSU;UC.*

<b>71283</b>	EDWARDS IM	11:00am-12:15pm MW	LS-13	3.00
--------------	------------	--------------------	-------	------

<b>71075</b>	EDWARDS IM	09:30am-10:45am TTh	LS-13	3.00
--------------	------------	---------------------	-------	------

<b>72598</b>	EDWARDS IM	3.50 HRS/WK ARR	WEB	3.00
--------------	------------	-----------------	-----	------

NOTE: CRN 72598 IS A 14 WEEK CLASS FROM 08/29/2011 TO 12/02/2011  
This class will be conducted entirely online. The class may be accessed through the portal at my.vcccd.edu, and then by selecting "My Courses" at the top right. Classroom opens one week before the first day of class. For textbook information go to oxnardcollege.edu, choose "bookstore" and then "book list". To take classes in the web modality students must 1) have easy access to a computer, 2) be comfortable navigating around a computer, and 3) have fairly fast Internet access. For additional information about this class, email the instructor at [iedwards@vcccd.edu](mailto:iedwards@vcccd.edu).

<b>70623</b>	EDWARDS IM	05:00pm-06:15pm W	LS-13	3.00
--------------	------------	-------------------	-------	------

PLUS 2.50 HRS/WK ARR TV

NOTE: CRN 70623 IS A 11 WEEK CLASS FROM 09/07/2011 TO 11/16/2011  
This class is a Hybrid-WEB class. It will be conducted with a combination of the Internet, video-lectures, and face to face meetings. The video series to accompany this class may be viewed on OCTV, viewed at the OC Library, or purchased at the OC Bookstore. Class will meet every other week, on 9/07, 9/21, 10/05, 10/19, 11/02, and 11/16/2011. The Internet segment for this class will be available one week before the first day of class and may be accessed through the portal at my.vcccd.edu, and then by selecting "My Courses" at the top right. For textbook information go to oxnardcollege.edu, choose "bookstore" and then "book list". To take classes with a web component students must 1) have easy access to a computer, 2) be comfortable navigating around a computer, and 3) have fairly fast Internet access. For additional information about this class, email the instructor at [iedwards@vcccd.edu](mailto:iedwards@vcccd.edu).

**Fees are due immediately or you MAY be dropped from classes or a hold placed on your account.**

**ECON R102 Principles of Microeconomics 3.00 Units**

ADVISORY: MATH R011.  
Field trips may be required.  
CAN: ECON 4. Transfer credit: CSU;UC.

**71305** EDWARDS IM 09:30am-10:50am MW LS-13 3.00

**71312** GLUCK GA 07:00pm-09:50pm W LS-13 3.00

**72601** EDWARDS IM 3.50 HRS/WK ARR **WEB** 3.00

NOTE: CRN 72601 IS A 14 WEEK CLASS  
FROM 08/29/2011 TO 12/02/2011

This class will be conducted entirely online., The class may be accessed through the portal at my.vcccd.edu, and then by selecting "My Courses" at the top right. Classroom opens one week before the first day of class. For textbook information go to oxnardcollege.edu, choose "bookstore" and then "book list."

To take classes in the web modality students must 1) have easy access to a computer, 2) be comfortable navigating around a computer, and 3) have fairly fast Internet access. For additional information about this class, email the instructor at iedwards@vcccd.edu

**EDUCATION****EDU R122 Intro to Education 3.00 Units**

Field trips may be required.  
Transfer credit: CSU;UC.  
Same as SOC R122.

**70654** BUTLER M 04:00pm-06:50pm M LS-13 3.00

**EMERGENCY MEDICAL TECHNOLOGY****EMT R069**

REQUIRED: Current EMT certification (or EMT course completion within the past year); current CPR card - either AHA Healthcare Provider or Red Cross Professional Rescuer. Student MUST purchase the required textbook and bring to first class meeting: AAOS 2ND EDITION, REFRESHER: EMERGENCY CARE AND TRANSPORTATION OF THE SICK AND INJURED.

**EMT R069 EMT, Refresher 1.50 Units**

Field trips may be required.  
Not applicable for degree credit.  
Formerly FT R069B.

**71170** MANZANO LA 08:30am-04:15pm FS CA-113 1.50  
NOTE: CRN 71170 IS A 2 WEEK CLASS  
FROM 09/16/2011 TO 09/24/2011

**71172** MANZANO LA 08:30am-04:15pm FS CA-113 1.50  
NOTE: CRN 71172 IS A 2 WEEK CLASS  
FROM 11/04/2011 TO 11/18/2011  
THIS CLASS MEETS NOV. 4, 5, 12, AND 18.

# Are You Ready to Become a Leader?

## Ventura County Community College District DIVISION OF ECONOMIC DEVELOPMENT

Presents

# Leadership Academy

The Leadership Academy is a group of six courses designed to improve your leadership and communication skills.

Courses include:

*The Leader in You*  
*Respect and Accountability*  
*Cultural Awareness*  
*Team Building and Group Dynamics*  
*Conflict Resolution*  
*Leadership with Communication*



These classes are ideal for employers and/or organizations that desire customized training for their management and/or employee team. This training can be provided at your own work site.

**CALL US at (805) 648-8904**



MyVCCCD  
my.vcccd.edu

ATTENTION: New easy online payment plan (eCashier) on MyVCCCD

**EMT R169**

Student must be 18 years of age by midterm and will be required to show proof on the first night of class. Student must be present at the first class meeting and have current CPR certification from American Heart Association (Health Care Provider) or American Red Cross (CPR for the Professional Rescuer). Original card MUST be brought to the first night of class. Fees for the required physical exam and blood tests range from approximately \$65 to \$200. These classes require an additional 10 hours by arrangement. 100% attendance is expected to receive credit for the class. Student MUST purchase the required books at the college bookstore and bring to the first class. Required textbook and workbook are: 9th ed., Emergency Care and Transportation of the Sick and Injured AND EMT Basic Supplemental Materials. Student will be required to obtain and pass a criminal background search in order to complete required clinical hours. Information will be given at the first class meeting.

**EMT R169 Emergency Medical Technician 6.00 Units**

*Fees will be required.  
Field trips may be required.  
Transfer credit: CSU. Formerly FT R169A.*

<b>71141</b>	HUHN SP	05:00pm-08:50pm MW	CA-113	6.00
DITTO B				
<b>71139</b>	SULLIVAN DP	08:30am-12:20pm TTh	CA-113	6.00
<b>71149</b>	SULLIVAN DP	05:00pm-08:50pm TTh	CA-113	6.00
<b>71162</b>	CRUDO TL	08:00am-04:50pm W	CA-113	6.00

**ENGINEERING TECHNOLOGY**



Gain the knowledge and hands-on skills that will help you earn an Industry recognized certification in Cisco CCENT, Cisco CCNA, CompTIA A+, CompTIA Network+, CompTIA Security+ and Microsoft MCTS. Take your certification exam at our PearsonVUE Testing Center at a significant discount once you have completed the course. We are a Cisco Regional Academy offering the CCNA program and a CompTIA Education to Career Partner offering the most popular CompTIA courses that are in demand by the Computer Networking/IT Industry.

**There is tremendous demand for these courses so register early to secure your spot!**

Alex Lynch  
Oxnard College  
Technology Instructor  
ALynch@vcccd.edu



**ENGT R108 Fundamentals of Electronics 3.00 Units**

*Field trips may be required.  
Transfer credit: CSU.*

<b>70749</b>	WOLFKIEL AL	09:00am-12:50pm S	OE-4	3.00
NOTE: CRN 70749 IS A 18 WEEK CLASS FROM 08/20/2011 TO 12/17/2011				

**ENGT R110 Direct Current Engineering 4.00 Units**

*ADVISORY: ENGT R108.  
Field trips may be required.  
Transfer credit: CSU.*

<b>70263</b>	SANDOVAL JC	06:00pm-09:50pm TTh	OE-5	4.00
--------------	-------------	---------------------	------	------

**ENGT R112 Digital and Analog Circuits 4.00 Units**

*Field trips may be required.  
Transfer credit: CSU.*

<b>70252</b>	HARDIE DB	06:00pm-09:50pm MW	OE-5	4.00
--------------	-----------	--------------------	------	------

**ENGT R114 Introduction to PLCs 4.00 Units**

*ADVISORY: ENGT R112.  
Field trips may be required.  
Transfer credit: CSU.*

<b>73343</b>	DE KREEK DA	06:00pm-09:50pm MW	OE-4	4.00
--------------	-------------	--------------------	------	------

**ENGT R120 Cisco CCNA Comp Networking 1&2 4.00 Units**

*Field trips may be required.  
Transfer credit: CSU.*

<b>79177</b>	LYNCH AE	06:00pm-09:50pm T	OE-4	4.00
--------------	----------	-------------------	------	------

PLUS 2.00 HRS/WK ARR **WEB**  
NOTE: CRN 79177 - For more information, please contact Alex Lynch at (805) 986-5840 or email: alynch@vcccd.edu

**ENGT R121 Cisco CCNA Comp Networking 3&4 4.00 Units**

*PREQ: ENGT R120.  
Field trips may be required.  
Transfer credit: CSU.*

<b>70562</b>	LYNCH AE	06:00pm-09:50pm Th	OE-4	4.00
--------------	----------	--------------------	------	------

PLUS 2.00 HRS/WK ARR **WEB**  
NOTE: CRN 70562 - For more information, please contact instructor Alex Lynch at (805) 986-5840 or email: alynch@vcccd.edu

**ENGT R130 Microsoft Windows Desktop OS 3.00 Units**

*ADVISORY: ENGT R150.  
Field trips may be required.  
Transfer credit: CSU.*

<b>71955</b>	LYNCH AE	05:00pm-09:50pm M	OE-3	3.00
--------------	----------	-------------------	------	------

NOTE: CRN 71955 IS A 14 WEEK CLASS FROM 09/19/2011 TO 12/19/11  
This course will be using the Microsoft Windows 7 Operating System.

**ENGT R142 A+ Computer Technician 4.00 Units**

*Field trips may be required.  
Transfer credit: CSU.*

<b>79182</b>	CARMICHAEL R	08:00am-04:20pm S	OE-5	4.00
--------------	--------------	-------------------	------	------

NOTE: CRN 79182 IS A 18 WEEK CLASS FROM 08/20/2011 TO 12/17/2011

For current course information go to [www.OxnardCollege.edu/schedule](http://www.OxnardCollege.edu/schedule)

\* Indicates off-campus class. See Page 1 for location.

**Fees are due immediately or you MAY be dropped from classes or a hold placed on your account.**

**ENGT R150 Intro to Computer Network Tech 3.00 Units**

Transfer credit: CSU.

**71122** LYNCH AE 3.00 HRS/WK ARR **WEB** 3.00  
 NOTE: CRN 71122 - Students are required to attend a MANDATORY orientation session in OE-4 on Saturday, August 13, at 3 pm OR Saturday, August 20, at 3 pm. If you have registered for the class but you cannot attend the orientation, please contact the instructor at [alynch@vcccd.edu](mailto:alynch@vcccd.edu) to make an appointment for an orientation session during the first week of school.

**ENGLISH AS A SECOND LANGUAGE**

**ESL R030G Vocab for Work and Play .50 Units**

Offered on a pass/no pass basis only.  
 Not applicable for degree credit.

**70486** SIMMEN VS 1.50 HRS/WK ARR LC .50

**ESL R040 English Conversation 1 3.00 Units**

Field trips may be required.  
 Not applicable for degree credit.

**71785** MERRILL JA 11:00am-12:10pm MTWTh LA-18 3.00

**74099** STAFF 07:00pm-08:15pm TTh LA-15 3.00

PLUS 2.00 HRS/WK ARR LC  
 NOTE: CRN 74099 is bilingual.

**ESL R042 English Conversation 2 3.00 Units**

ADVISORY: ESL R040. Field trips may be required.  
 Not applicable for degree credit.

**74187** SIMMEN VS 11:00am-12:20pm TTh LA-19 3.00  
 NOTE: CRN 74187 is bilingual.

**74165** STAFF 07:00pm-09:50pm Th LRC-5 3.00

**ESL R044 English Conversation 3 3.00 Units**

ADVISORY: ESL R042.  
 Field trips may be required.  
 Not applicable for degree credit.

**74133** REDDING J 11:00am-12:15pm MW LRC-5 3.00

**74118** STAFF 07:00pm-09:50pm W LA-15 3.00

**ESL R046 ESL Oral/Listening Skills 3.00 Units**

ADVISORY: ESL R044. Field trips may be required.  
 Not applicable for degree credit.

**71773** REDDING J 12:30pm-01:45pm MW LA-15 3.00

**79286** STAFF 07:00pm-09:50pm T LRC-3 3.00

**ESL R050 Reading Skills 1 3.00 Units**

Field trips may be required.  
 Not applicable for degree credit.

**71709** SIMMEN VS 09:30am-10:50am TTh LC 3.00

PLUS 2.00 HRS/WK ARR LC

**71741** VILLALPANDO M 05:00pm-06:50pm M LC 3.00

PLUS 3.00 HRS/WK ARR LC

For current course information go to [www.OxnardCollege.edu/schedule](http://www.OxnardCollege.edu/schedule)

**ESL R052 Reading Skills 2 3.00 Units**

ADVISORY: ESL R050.  
 Field trips may be required.  
 Not applicable for degree credit.

**71858** SIMMEN VS 11:00am-12:20pm MW NH-5 3.00

**71868** BETANCOURT H 07:00pm-09:50pm T LRC-5 3.00

**ESL R054 Reading Skills 3 3.00 Units**

ADVISORY: ESL R052.  
 Field trips may be required.  
 Not applicable for degree credit.

**71870** SANCHEZ M 09:30am-10:50am TTh LRC-5 3.00

PLUS 2.00 HRS/WK ARR LC

**71856** SMITH P 07:00pm-08:15pm TTh LA-16 3.00

PLUS 2.00 HRS/WK ARR LC

**ESL R060 Grammar and Writing 1 3.00 Units**

Field trips may be required.  
 Not applicable for degree credit.

**74221** SIMMEN VS 09:30am-10:50am MW NH-4 3.00

PLUS 2.00 HRS/WK ARR LC

NOTE: CRN 74221 is bilingual.

**74145** VILLALPANDO M 05:00pm-06:50pm T LRC-5 3.00

PLUS 3.00 HRS/WK ARR LC

NOTE: CRN 74145 is bilingual.

**ESL R062 Grammar and Writing 2 3.00 Units**

PREQ: ESL R060.  
 Field trips may be required.  
 Not applicable for degree credit.

**74136** SMITH P 09:30am-10:45am TTh LA-18 3.00

PLUS 2.00 HRS/WK ARR LC

**74482** VILLALPANDO G 05:30pm-06:50pm MW LA-14 3.00

PLUS 2.00 HRS/WK ARR LC

**ESL R064 Grammar and Writing 3 3.00 Units**

PREQ: ESL R062.  
 Not applicable for degree credit.

**74183** SANCHEZ M 09:30am-10:45am MW LRC-5 3.00

PLUS 2.00 HRS/WK ARR LC

**74503** STAFF 05:30pm-06:50pm TTh LA-15 3.00

PLUS 2.00 HRS/WK ARR LC

**ENGLISH**

**ENGL R030K Individualized Study Skills .50 Units**

Offered on a pass/no pass basis only.  
 Not applicable for degree credit.  
 May be taken for a maximum of two times.

**72842** STAFF 1.50 HRS/WK ARR LC .50

English classes continued on page 18

Class Listings



## ESL/English FLOW CHART (Revised 1/2009)

Skill Area:	Listening/ Speaking (40's)	Reading Skills (50's)	Writing/ Grammar (60's)	Vocabulary & Specialized Courses
Level 1 Beginning	ESL R040	ESL R050	ESL R060	ESL R030 D, E, F, G
Level 2 High Beginning	ESL R042	ESL R052	ESL R062	ESL R030 D, E, F, G
Level 3 Intermediate	ESL R044	ESL R054	ESL R064	ESL R030H, R030J (Crossroads Café)
Level 4 Advanced (Transitional Basic Skills)	ESL R046	ENGL R056	ENGL R066	ENGL R080 ENGL R030S ENGL R030V
Basic Skills classes once student exits ESL curriculum	Speech R0100	ENGL R095	ENGL R068	ENGL R030's (Any in series)
			ENGL R0100 ENGL R096	ENGL R090

### Course Titles:

#### Listening/Speaking

ESL R040 English Conversation 1  
 ESL R042 English Conversation 2  
 ESL R044 English Conversation 3  
 ESL R046 ESL Oral/Listening Skills

#### Reading Skills

ESL R050 Reading Skills 1  
 ESL R052 Reading Skills 2  
 ESL R054 Reading Skills 3  
 ENGL R056 Reading Skills 4

#### Grammar and Writing

ESL R060 Grammar and Writing 1  
 ESL R062 Grammar and Writing 2  
 ESL R064 Grammar and Writing 3  
 ENGL R066 Grammar and Writing 4

#### Vocabulary and Specialized Courses

ESL R030 D, E, F, G ESL Vocabulary (Various Topics)  
 ESL R030 H, R030J Crossroads Café 1 and 2  
 ENGL R030V, R030S Individ. Vocabulary, Spelling  
 ENGL R080 Developmental Vocabulary

**ENGL R030R Individualized Reading .50 Units**

Offered on a pass/no pass basis only.  
Not applicable for degree credit.  
May be taken for a maximum of two times.

**71737** STAFF 1.50 HRS/WK ARR LC .50

**ENGL R030S Individualized Spelling .50 Units**

Offered on a pass/no pass basis only.  
Not applicable for degree credit.  
May be taken for a maximum of two times.

**70833** STAFF 1.50 HRS/WK ARR LC .50

**ENGL R056 Reading Skills 4 3.00 Units**

ADVISORY: ESL R054.  
Field trips may be required.  
Not applicable for degree credit.

**71683** STAFF 09:30am-10:45am TTh LS-14 3.00

**71698** STAFF 07:00pm-09:50pm M LA-12 3.00

**ENGL R066 Grammar and Writing 4 3.00 Units**

PREQ: ESL R064.  
Field trips may be required.  
Not applicable for degree credit.

**71704** SANCHEZ M 11:00am-12:15pm TTh LRC-5 3.00

PLUS 2.00 HRS/WK ARR TBA

**71707** NEWTON PB 07:00pm-09:50pm W LA-8 3.00

PLUS 2.00 HRS/WK ARR TBA

**ENGL R068 Basic Composition 5.00 Units**

PREQ: Placement as measured by the college assessment process. Field trips may be required.  
Not applicable for degree credit.

**74190** REDDING J 09:30am-10:40am MTWTh LA-12 5.00

**70635** M M 09:30am-11:45am MW NH-1 5.00

**74181** REDDING J 12:30pm-02:45pm TTh LA-16 5.00

**74212** YOUNG BJ 04:30pm-06:50pm TTh LA-14 5.00

**75875** YOUNG BJ 07:00pm-09:20pm TTh LA-14 5.00

**ENGL R095 College Reading Skills 3.00 Units**

ADVISORY: Reading ability commensurate with high school level or ENGL R056.

**74177** STAFF 04:00pm-05:15pm MW LA-14 3.00

**74206** STAFF 11:00am-12:15pm TTh LA-11 3.00

**ENGL R096 Intermediate Composition 5.00 Units**

PREQ: ENGL R068.  
Field trips may be required.

**74194** CARUTH E 09:30am-10:40am MTW JCC-1A 5.00

PLUS 1.25 HRS/WK ARR WEB

**71895** CARUTH E 11:00am-12:10pm MTW JCC-1A 5.00

PLUS 1.25 HRS/WK ARR WEB

**77300** SUTTON KD 08:00am-09:10am MTWTh LA-18 5.00

**70641** REDDING J 08:00am-09:10am MTWTh LA-14 5.00

↗

**74188** BONHAM TJ 09:30am-10:40am MTWTh LA-14 5.00

**74208** CROKER GB 12:30pm-02:50pm MW SH-2 5.00

**71409** BONHAM TJ 01:00pm-02:15pm MTWTh LA-14 5.00

**74193** CROKER GB 12:30pm-02:50pm TTh SH-2 5.00

**72656** SAVREN S 01:00pm-03:15pm TTh LA-15 5.00

**74179** SUTTON KD 04:30pm-06:45pm MW LA-16 5.00

**75876** YOUNG BJ 07:00pm-09:20pm MW LA-14 5.00

**74209** M M 07:00pm-09:20pm TTh LRC-4 5.00

**ENGL R101 College Composition 4.00 Units**

PREQ: ENGL R096 or ENGL R100.  
Field trips may be required.  
Transfer credit: CSU;UC.

**73594** SUTTON KD 12:30pm-01:20pm MTWTh LA-18 4.00

**73562** BOYS E 08:00am-08:50am MTWTh LA-12 4.00

**72370** BOYS E 09:00am-09:50am MTWTh OE-10 4.00

**73564** SUTTON KD 09:30am-10:20am MTWTh SH-2 4.00

**73627** BONHAM TJ 11:00am-11:50am MTWTh NH-4 4.00

**76294** SAVREN S 09:00am-10:50am MW LA-15 4.00

**73569** FAUTH LM 11:00am-12:50pm MW LS-15 4.00

**78552** CARUTH E 12:30pm-01:20pm MW LRC-5 4.00

PLUS 2.00 HRS/WK ARR WEB  
NOTE: CRN 78552 students will be responsible for an additional 2 hours per week online.

**73437** FAUTH LM 01:00pm-02:50pm MW LS-15 4.00

**78760** RODRIGUEZ AS 12:30pm-02:20pm T LA-11 4.00

**70642** RODRIGUEZ AS 06:30am-08:20am TTh LA-11 4.00

**73474** RODRIGUEZ AS 09:30am-11:20am TTh NH-5 4.00

**78553** CROKER GB 11:30am-12:20pm TTh SH-2 4.00

PLUS 2.00 HRS/WK ARR WEB  
NOTE: CRN 78553 students will be responsible for an additional 2 hours per week online.

**78614** FAUTH LM 01:00pm-02:50pm TTh LS-13 4.00

**73391** BONHAM TJ 4.00 HRS/WK ARR WEB 4.00

**74113** CARUTH E 4.00 HRS/WK ARR WEB 4.00

**74012** ALARCON-T EM 05:00pm-06:50pm MW LA-12 4.00

**75877** CROKER GB 06:00pm-07:50pm W LA-17 4.00

PLUS 2.00 HRS/WK ARR WEB  
NOTE: CRN 75877 students will be responsible for an additional 2 hours per week online.

**73587** DEVRIES D 06:00pm-09:50pm W LA-18 4.00

**77438** DEVRIES D 06:00pm-09:50pm Th LRC-3 4.00

**ENGL R102 Critical Thinking: Comp & Lit 3.00 Units**

PREQ: ENGL R101.  
Field trips may be required.  
Transfer credit: CSU;UC.

**70643** RODRIGUEZ AS 06:30am-07:50am MW LA-11 3.00

**73567** RODRIGUEZ AS 08:00am-09:20am MW LA-11 3.00

↗

<b>73599</b>	RODRIGUEZ AS	09:30am-10:50am MW	LA-18	3.00
<b>74438</b>	FAUTH LM	08:00am-09:15am TTh	LRC-3	3.00
<b>73561</b>	SAVREN S	09:30am-10:50am TTh	LA-15	3.00
<b>73566</b>	FAUTH LM	09:30am-10:45am TTh	LA-11	3.00
NOTE: CRN 73566 will primarily use texts readily available on the Internet, with few purchased textbooks.				
<b>72432</b>	SAVREN S	11:00am-12:15pm TTh	LA-15	3.00
<b>73441</b>	FAUTH LM	11:00am-12:20pm TTh	LS-8	3.00
NOTE: CRN 73441 will primarily use texts readily available on the Internet, with few purchased textbooks.				
<b>70644</b>	BONHAM TJ	3.00 HRS/WK ARR	WEB	3.00
<b>71385</b>	CARUTH E	3.00 HRS/WK ARR	WEB	3.00
<b>73877</b>	HERMES EC	07:00pm-09:50pm M	NH-4	3.00
<b>79283</b>	HERMES EC	05:30pm-06:45pm MW	LA-15	3.00

### **ENGL R103 Creative Writing 3.00 Units**

PREQ: ENGL R101.  
Field trips may be required.  
Transfer credit: CSU;UC.

<b>71781</b>	SAVREN S	11:00am-12:15pm MW	LA-15	3.00
--------------	----------	--------------------	-------	------

### **ENGL R104 English Literature I 3.00 Units**

PREQ: ENGL R101  
Field trips may be required. Transfer credit: CSU;UC.

<b>71349</b>	MERRILL JA	09:30am-10:45am TTh	LS-11	3.00
--------------	------------	---------------------	-------	------

### **ENGL R108 American Literature II 3.00 Units**

PREQ: ENGL R101.  
Field trips may be required.  
Transfer credit: CSU;UC.

<b>79413</b>	CROKER GB	11:00am-12:15pm MW	SH-2	3.00
--------------	-----------	--------------------	------	------

### **ENGL R127 Advanced Creative Writing 3.00 Units**

PREQ: ENGL R103.  
Field trips may be required.  
Transfer credit: CSU.

<b>70389</b>	SAVREN S	11:00am-12:15pm MW	LA-15	3.00
--------------	----------	--------------------	-------	------

### **ENGL R151 Major British Authors I 3.00 Units**

ADVISORY: Eligibility for ENGL R101.  
Field trips may be required.  
Transfer credit: CSU;UC.

<b>71375</b>	MERRILL JA	09:30am-10:45am TTh	LS-11	3.00
--------------	------------	---------------------	-------	------

### **ENGL R154 Major American Authors II 3.00 Units**

ADVISORY: Eligibility for ENGL R101.  
Field trips may be required. Transfer credit: CSU;UC.

<b>79312</b>	CROKER GB	11:00am-12:15pm MW	SH-2	3.00
--------------	-----------	--------------------	------	------

## **ENVIRONMENTAL SCI & RESRC MGT**

### **ESRM R100 Intro Enviro Sci & Resrc Mgmt 3.00 Units**

Field trips may be required.  
Transfer credit: CSU;UC.

<b>71493</b>	FLINT KJ	04:00pm-06:50pm W	MCA*	3.00
--------------	----------	-------------------	------	------

NOTE: CRN 71493 - The MCA is located at the intersection of Channel Islands Blvd. & Victoria Ave. in the Fisherman's Wharf area of Channel Islands Harbor.

## **FIRE TECHNOLOGY**

### **FT R070 Firefighter I Academy 16.00 Units**

PREQ: FT R169A & FT R151.  
ADVISORY: FT R152, FT R154, FT R156, & FT R161.  
Fees will be required. Field trips may be required.

### **74333 PETERSEN JP 08:00am-04:50pm MTWTh CA-104 16.00**

NOTE: CRN 74333 IS A 16 WEEK CLASS FROM 08/22/2011 TO 12/08/2011  
This class is open only to students who have been formally accepted into Firefighter I Academy.  
Approximately \$2000 for uniforms and miscellaneous equipment.

### **FT R151 Fire Protection Organizations 3.00 Units**

Field trips may be required.  
Transfer credit: CSU.

<b>72272</b>	HOUDESHHELL J	08:30am-11:20am W	CA-111	3.00
--------------	---------------	-------------------	--------	------

<b>72257</b>	HOUDESHHELL J	06:00pm-08:50pm W	CA-111	3.00
--------------	---------------	-------------------	--------	------

### **FT R152 Fire Prevention Technology 3.00 Units**

PREQ: FT R151 or concurrent enrollment.  
Field trips may be required.  
Transfer credit: CSU.

<b>72278</b>	HODGE DB	07:00pm-09:50pm Th	CA-109	3.00
--------------	----------	--------------------	--------	------

### **FT R153 Fund Pers Fire Safety/Emerg Ac 3.00 Units**

PREQ: FT R151 or concurrent enrollment.  
Field trips may be required.  
Transfer credit: CSU.

<b>72580</b>	DONABEDIAN C	04:00pm-06:50pm T	CA-109	3.00
--------------	--------------	-------------------	--------	------

### **FT R154 Fire Behavior/Princip of Comb 3.00 Units**

PREQ: FT R151 or concurrent enrollment.  
Field trips may be required.  
Transfer credit: CSU

<b>71428</b>	HOUDESHHELL J	01:00pm-03:50pm M	CA-111	3.00
--------------	---------------	-------------------	--------	------

<b>72291</b>	HOUDESHHELL J	04:00pm-06:50pm M	CA-111	3.00
--------------	---------------	-------------------	--------	------

### **FT R155 Fire Protection Equipment/Sys 3.00 Units**

PREQ: FT R151 or concurrent enrollment.  
Field trips may be required.  
Transfer credit: CSU.

<b>72292</b>	ARAGHI M	04:00pm-06:50pm M	CA-109	3.00
--------------	----------	-------------------	--------	------

### **FT R156 Fund of Fire Protection 3.00 Units**

PREQ: FT R151 or concurrent enrollment.  
Field trips may be required.  
Transfer credit: CSU.

<b>73273</b>	DONABEDIAN C	07:00pm-09:50pm T	CA-109	3.00
--------------	--------------	-------------------	--------	------

### **FT R157 Wildland Fire Control 3.00 Units**

PREQ: FT R151.  
Field trips may be required.  
Transfer credit: CSU.

<b>77082</b>	SQUIRE JE	04:00pm-06:50pm W	CA-105	3.00
--------------	-----------	-------------------	--------	------

### **FT R160 Fire Tactics and Strategies 3.00 Units**

PREQ: FT R151. Field trips may be required.  
Transfer credit: CSU.

<b>75800</b>	KETAILY M	07:00pm-09:50pm T	CA-105	3.00
--------------	-----------	-------------------	--------	------

\* Indicates off-campus class. See Page 1 for location.

**Fees are due immediately or you MAY be dropped from classes or a hold placed on your account.**

**FT R161 Bldg Constr for Fire Prot 3.00 Units**

PREQ: FT R151 or concurrent enrollment.  
Field trips may be required.  
Transfer credit: CSU.

**73274** HODGE DB 04:00pm-06:50pm Th CA-109 3.00

**FT R164 Fire Company Org/Mgmt 3.00 Units**

PREQ: FT R151. Field trips may be required.  
Transfer credit: CSU.

**73277** KROMKA DA 04:00pm-06:50pm W CA-109 3.00

**FT R167 Fire Apparatus/Equipment 3.00 Units**

PREQ: FT R151. Field trips may be required.  
Transfer credit: CSU.

**77084** KROMKA DA 07:00pm-09:50pm W CA-109 3.00

**GEOGRAPHY****GEOG R101 Elements of Physical Geography 3.00 Units**

Field trips may be required.  
Transfer credit: CSU;UC.

**72864** MAINZER CM 08:00am-09:20am TTh LS-16 3.00

**72631** MAINZER CM 3.00 HRS/WK ARR WEB 3.00

**72875** MAINZER CM 05:30pm-06:50pm MW LS-4 3.00

**GEOG R101L Physical Geography Lab 1.00 Units**

PREQ: GEOG R101 or concurrent enrollment.  
Field trips will be required.  
Transfer credit: CSU;UC.

**72868** MAINZER CM 09:30am-10:50am TTh LS-4 1.00

**GEOG R102 World Regional Geography 3.00 Units**

Transfer credit: CSU;UC.

**72750** VALLADE M 3.00 HRS/WK ARR WEB 3.00

**GEOG R103 Intro to Weather and Climate 3.00 Units**

Field trips may be required.  
Transfer credit: CSU;UC.

**70599** MAINZER CM 3.00 HRS/WK ARR WEB 3.00

**GEOLOGY****GEOL R101 Physical Geology 3.00 Units**

Field trips may be required.  
Transfer credit: CSU;UC.

**72891** O'NEIL TJ 11:00am-12:20pm MW LS-16 3.00

**72944** SAENZ JM 07:00pm-09:50pm Th LS-16 3.00

**GEOL R101L Physical Geology Lab 1.00 Units**

PREQ: GEOL R101 or concurrent.  
Field trips will be required.  
Transfer credit: CSU;UC.

**72898** SAENZ JM 01:00pm-03:50pm F LS-4 1.00

**72953** SAENZ JM 07:00pm-09:50pm T LS-4 1.00

**GEOL R103 Introduction to Oceanography 3.00 Units**

Field trips may be required.  
Transfer credit: CSU;UC.  
Same as MST R103.

**77097** O'NEIL TJ 09:30am-10:50am MW LS-16 3.00

**76138** O'NEIL TJ 01:00pm-03:50pm T MCA\* 3.00  
NOTE: CRN 76138 - The MCA is located at the intersection of Channel Islands Blvd. & Victoria Ave. in the Fisherman's Wharf area of Channel Islands Harbor.

**77100** O'NEIL TJ 06:00pm-08:50pm T MCA\* 3.00  
NOTE: CRN 77100 - The MCA is located at the intersection of Channel Islands Blvd. & Victoria Ave. in the Fisherman's Wharf area of Channel Islands Harbor.

**GEOL R103L Intro to Oceanography Lab 1.00 Units**

PREQ: GEOL R103, MST R103 or concurrent.  
Field trips will be required.  
Transfer credit: CSU;UC. Same as MST R103L.

**77102** O'NEIL TJ 01:00pm-03:50pm Th MCA\* 1.00  
NOTE: CRN 77102 - The MCA is located at the intersection of Channel Islands Blvd. & Victoria Ave. in the Fisherman's Wharf area of Channel Islands Harbor.

**71284** O'NEIL TJ 06:00pm-08:50pm Th MCA\* 1.00  
NOTE: CRN 71284 - The MCA is located at the intersection of Channel Islands Blvd. & Victoria Ave. in the Fisherman's Wharf area of Channel Islands Harbor.

**HEALTH EDUCATION****HED R101 Health and Society 3.00 Units**

Transfer credit: CSU;UC.

**71759** FRALLIC MD 09:00am-11:50am F JCC-2B 3.00

**71178** FRALLIC MD 07:00pm-09:50pm Th PE-4 3.00

**HED R102 Fitness/Nutrition/Health 3.00 Units**

COREQ: HED R102L.  
Transfer credit: CSU;UC.

**71786** MCCLURKIN LR 11:00am-12:15pm MW PE-4 3.00

**76157** CASILLAS-T G 11:00am-12:15pm TTh PE-4 3.00

**HED R102L Fitness/Nutrition/Health Lab 1.00 Units**

**71550** STAFF 09:30am-10:45 am TTh PE-5 1.00

**71617** MCCLURKIN LR 08:00am-09:15 am MW PE-5 1.00

**HED R103 Women's Health 3.00 Units**

Transfer credit: CSU;UC.

**71796** ARMIJO RJ 08:00am-09:15am MW JCC-3B 3.00

**HED R104 Family & Personal Health 3.00 Units**

Field trips may be required.  
Transfer credit: CSU;UC.

**70633** MCCLURKIN LR 09:30am-10:45am MW JCC-2B 3.00

7

For current course information go to  
[www.OxnardCollege.edu/schedule](http://www.OxnardCollege.edu/schedule)





**71365** MCCLURKIN LR 05:00pm-07:50pm M PE-4 3.00

**71802** MCCLURKIN LR 09:30am-10:45am TTh PE-4 3.00

**72297** MCCLURKIN LR 11:00am-12:15pm TTh JCC-2B 3.00

**HED R105 First Aid/Personal Safety 3.00 Units**

*Fees will be required.  
Transfer credit: CSU;UC.*

**72302** DIBBLE MM 08:00am-09:15am MW PE-4 3.00  
NOTE: CRN 72302 requires a \$10 materials charge.

**76113** DIBBLE MM 12:30pm-01:45pm TTh PE-4 3.00  
NOTE: CRN 76113 requires a \$10 materials charge.

**HED R106 Intro to Athletic Training 3.00 Units**

*Field trips may be required.  
Transfer credit: CSU;UC.*

**70558** DIBBLE MM 09:30am-10:45am MW PE-4 3.00

**HED R107 HED/Fitness/Self-Defense 3.00 Units**

*COREQ: HED R107L.  
Transfer credit: CSU;UC.*

**70378** CASILLAS-T G 08:00am-09:15am TTh PE-4 3.00

**HED R107L HED/Fitness/Self-Defense Lab 1.00 Units**

*COREQ: HED R107.  
Transfer credit: CSU;UC.*

**70575** CASILLAS-T G 09:30am-10:45am TTh PE-3 1.00

## HISTORY

**HIST R100A World Civilizations I 3.00 Units**

*Field trips may be required.  
Transfer credit: CSU;UC.*

**70618** DORRANCE CL 11:00am-12:20pm MW LA-6 3.00

**78486** DORRANCE CL 07:00pm-09:50pm M LS-8 3.00

**HIST R100B World Civilizations II 3.00 Units**

*Field trips may be required.  
Transfer credit: CSU;UC.*

**70613** DORRANCE CL 04:00pm-06:50pm Th LA-6 3.00

**HIST R102 History of the US I 3.00 Units**

*Transfer credit: CSU;UC.*

**70670** SALINAS TA 11:00am-12:20pm MW LS-12 3.00

**70761** SALINAS TA 12:30pm-01:50pm MW CSSC-101 3.00

**70742** SALINAS TA 08:00am-09:15am TTh LS-12 3.00

**70779** SALINAS TA 11:00am-12:20pm TTh CSSC-101 3.00

**70767** SALINAS TA 12:30pm-01:50pm TTh LS-12 3.00

**70807** DORRANCE CL 07:00pm-09:50pm Th LS-8 3.00

**70815** DORRANCE CL 05:00pm-06:50pm T LS-8 3.00

PLUS 1.00 HRS/WK ARR TV  
NOTE: CRN 70815 IS A 16 WEEK CLASS  
FROM 08/30/2011 TO 12/21/2011

**HIST R107 History of Mexicans in the US 3.00 Units**

*Field trips may be required.  
Transfer credit: CSU;UC.  
Same as CHST R107.*

**72488** SALINAS TA 09:30am-10:50am MW LS-8 3.00

**HIST R110 History of Middle East 3.00 Units**

*Transfer credit: CSU;UC.*

**70648** DORRANCE CL 02:00pm-04:50pm T LV\* 3.00

**HIST R117 History of American Women 3.00 Units**

*Transfer credit: CSU;UC.*

**72281** DORRANCE CL 12:30pm-01:45pm MW OE-1 3.00

## INTERCOLLEGIATE ATHLETICS

**ICA R142 Cond for Men's Baseball 1.50 Units**

*Field trips may be required.  
Transfer credit: CSU;UC.  
May be taken for a maximum of four times.*

**70330** LARSON J 03:00pm-04:15pm MWTh BBD 1.50

**ICA R182 Cond for Women's Softball 1.50 Units**

*Field trips may be required.  
Transfer credit: CSU;UC.  
May be taken for a maximum of four times.*

**70163** GARZIANO PL 02:30pm-04:35pm MW BBD 1.50

## LEARNING SKILLS

**LS R006 Improving Memory Strategies 3.00 Units**

*Not applicable for degree credit.*

**70673** NEWLOW DL 09:00am-10:20am MW NH-5 3.00

**LS R016A Fundamentals of Math I 3.00 Units**

*Not applicable for degree credit.*

**71726** NEWLOW DL 02:00pm-03:15pm TTh LA-18 3.00

**LS R017 Basic Reading Skills for LD 3.00 Units**

*Not applicable for degree credit.*

**75947** NEWLOW DL 10:00am-11:20am TTh OE-3 3.00  
ADVISORY: ASSISTIVE COMPUTER TECHNOLOGY

**LS R018A Improving Written Language A 3.00 Units**

*Not applicable for degree credit.*

**70202** NEWLOW DL noon-01:20pm MW LA-12 3.00  
ADVISORY: ASSISTIVE COMPUTER TECHNOLOGY

*For current course information go to  
[www.OxnardCollege.edu/schedule](http://www.OxnardCollege.edu/schedule)*

\* Indicates off-campus class. See Page 1 for location.

**Fees are due immediately or you MAY be dropped from classes or a hold placed on your account.**

## LEGAL ASSISTING

### LA R101 Legal Assisting/Paralegal Fund 3.00 Units

Field trips may be required.  
Transfer credit: CSU.

**70616** NEEDHAM DM 07:00pm-09:50pm MW SH-2 3.00  
NOTE: CRN 70616 IS A 9 WEEK CLASS  
FROM 08/22/2011 TO 10/17/2011

### LA R102 Torts 3.00 Units

ADVISORY: LA R101.  
Field trips may be required.  
Transfer credit: CSU.

**70634** SMMENT M 07:00pm-09:50pm TTh SH-2 3.00  
NOTE: CRN 70634 IS A 8 WEEK CLASS  
FROM 08/23/2011 TO 10/13/2011

### LA R103 Contracts 3.00 Units

ADVISORY: LA R101.  
Field trips may be required.  
Transfer credit: CSU.

**71051** SMMENT M 07:00pm-09:50pm MW SH-2 3.00  
NOTE: CRN 71051 IS A 8 WEEK CLASS  
FROM 10/24/2011 TO 12/14/2011

### LA R104 Legal Research and Writing I 3.00 Units

PREQ: LA R101, LA R102, LA R103.  
Field trips may be required.  
Transfer credit: CSU.

**71065** SMMENT M 07:00pm-09:50pm TTh SH-2 3.00  
NOTE: CRN 71065 IS A 9 WEEK CLASS  
FROM 10/18/2011 TO 12/13/2011

## MARINE STUDIES

### MST R100 Marine Biology 3.00 Units

Field trips may be required.  
Transfer credit: CSU;UC.  
Same as BIOL R100.

**78517** NEWBY SG 09:30am-10:45am TTh LRC-1 3.00

**78514** NEWBY SG 06:00pm-08:50pm M MCA\* 3.00  
NOTE: CRN 78514 - The MCA is located at the intersection of  
Channel Islands Blvd. & Victoria Ave. in the Fisherman's  
Wharf area of Channel Islands Harbor.

### MST R100L Marine Biology Laboratory 1.00 Units

PREQ: MST R100 or concurrent enrollment.  
Field trips may be required.  
Transfer credit: CSU;UC. Same as BIOL R100L.

**78519** NEWBY SG 02:00pm-04:50pm W MCA\* 1.00  
NOTE: CRN 78519 - The MCA is located at the intersection of  
Channel Islands Blvd. & Victoria Ave. in the Fisherman's  
Wharf area of Channel Islands Harbor.

**78520** NEWBY SG 06:00pm-08:50pm W MCA\* 1.00  
NOTE: CRN 78520 - The MCA is located at the intersection of  
Channel Islands Blvd. & Victoria Ave. in the Fisherman's  
Wharf area of Channel Islands Harbor.

For current course information go to  
[www.OxnardCollege.edu/schedule](http://www.OxnardCollege.edu/schedule)

### MST R103 Introduction to Oceanography 3.00 Units

Field trips may be required.  
Transfer credit: CSU;UC.  
Same as GEOL R103.

**77099** O'NEIL TJ 09:30am-10:50am MW LS-16 3.00

**76139** O'NEIL TJ 01:00pm-03:50pm T MCA\* 3.00  
NOTE: CRN 76139 - The MCA is located at the intersection of  
Channel Islands Blvd. & Victoria Ave. in the Fisherman's  
Wharf area of Channel Islands Harbor.

**77101** O'NEIL TJ 06:00pm-08:50pm T MCA\* 3.00  
NOTE: CRN 77101 - The MCA is located at the intersection of  
Channel Islands Blvd. & Victoria Ave. in the Fisherman's  
Wharf area of Channel Islands Harbor.

### MST R103L Intro to Oceanography Lab 1.00 Units

PREQ: MST R103, GEOL R103 or concurrent.  
Field trips will be required.  
Transfer credit: CSU;UC. Same as GEOL R103L.

**77103** O'NEIL TJ 01:00pm-03:50pm Th MCA\* 1.00  
NOTE: CRN 77103 - The MCA is located at the intersection of  
Channel Islands Blvd. & Victoria Ave. in the Fisherman's  
Wharf area of Channel Islands Harbor.

**71045** O'NEIL TJ 06:00pm-08:50pm Th MCA\* 1.00  
NOTE: CRN 71045 - The MCA is located at the intersection of  
Channel Islands Blvd. & Victoria Ave. in the Fisherman's  
Wharf area of Channel Islands Harbor.

## MATHEMATICS

### MATH R009 Basic Mathematics 3.00 Units

Not applicable for degree credit.

**72397** RUVALCABA LV 08:00am-09:15am MW SH-1 3.00

**71911** RUVALCABA LV 08:00am-09:15am TTh SH-1 3.00

**77116** RUVALCABA LV 01:00pm-02:15pm TTh SH-1 3.00

**76091** DAKDOUK RR 07:00pm-09:50pm M LRC-5 3.00

**77128** HANDY RJ 07:00pm-09:50pm Th SH-1 3.00

### MATH R009A Basic Mathematics I 1.00 Units

Offered on a pass/no pass basis only.  
Not applicable for degree credit.

**71320** DEAN MD 2.00 HRS/WK ARR LC 1.00  
NOTE: CRN 71320 students MUST attend an orientation. See the  
Math Success Academy website located at [www.oxnardcollege.edu](http://www.oxnardcollege.edu)  
for more information. Last day to register for this course will be on  
11/18/2011. A minimum number of hours will be required each week  
in the Learning Center (LC). For more information, email instructor  
at [mdean@vcccd.edu](mailto:mdean@vcccd.edu).

### MATH R009B Basic Mathematics II 1.00 Units

ADVISORY: MATH R009A.  
Offered on a pass/no pass basis only.  
Not applicable for degree credit.

**71364** DEAN MD 2.00 HRS/WK ARR LC 1.00  
NOTE: CRN 71364 students MUST attend an orientation. See the  
Math Success Academy website located at [www.oxnardcollege.edu](http://www.oxnardcollege.edu)  
for more information. Last day to register for this course will be on  
11/18/2011. A minimum number of hours will be required each week  
in the Learning Center (LC). For more information, email instructor  
at [mdean@vcccd.edu](mailto:mdean@vcccd.edu).

\* Indicates off-campus class. See Page 1 for location.



**MATH R009C Basic Mathematics III 1.00 Units**

ADVISORY: MATH R009A and MATH R009B.  
Offered on a pass/no pass basis only.  
Not applicable for degree credit.

**71388** DEAN MD 2.00 HRS/WK ARR LC 1.00  
NOTE: CRN 71388 students MUST attend an orientation. See the Math Success Academy website located at [www.oxnardcollege.edu](http://www.oxnardcollege.edu) for more information. Last day to register for this course will be on 11/18/2011. A minimum number of hours will be required each week in the Learning Center (LC). For more information, email instructor at [mdean@vcccd.edu](mailto:mdean@vcccd.edu).

**MATH R010 Pre-Algebra 4.00 Units**

PREQ: MATH R009.  
Not applicable for degree credit.

**73978** ZUNIGA J 09:30am-10:20am MTWTh LS-6 4.00

**73980** ZUNIGA J 11:00am-12:50pm MW LA-8 4.00

**76214** GREASON WW 08:30am-10:20am TTh LS-15 4.00

**77198** SANTIAGO MM 05:00pm-06:50pm MW LRC-6 4.00

**MATH R010A Pre-Algebra I 1.00 Units**

PREQ: MATH R009 or equivalent.  
Offered on a pass/no pass basis only.  
Not applicable for degree credit.

**71405** DEAN MD 2.00 HRS/WK ARR LC 1.00  
NOTE: CRN 71405 students MUST attend an orientation. See the Math Success Academy website located at [www.oxnardcollege.edu](http://www.oxnardcollege.edu) for more information. Last day to register for this course will be on 11/18/2011. A minimum number of hours will be required each week in the Learning Center (LC). For more information, email instructor at [mdean@vcccd.edu](mailto:mdean@vcccd.edu).

**MATH R010B Pre-Algebra II 1.00 Units**

PREQ: MATH R009 or equivalent.  
ADVISORY: MATH R010A.  
Offered on a pass/no pass basis only.  
Not applicable for degree credit.

**71425** DEAN MD 2.00 HRS/WK ARR LC 1.00  
NOTE: CRN 71425 students MUST attend an orientation. See the Math Success Academy website located at [www.oxnardcollege.edu](http://www.oxnardcollege.edu) for more information. Last day to register for this course will be on 11/18/2011. A minimum number of hours will be required each week in the Learning Center (LC). For more information, email instructor at [mdean@vcccd.edu](mailto:mdean@vcccd.edu).

**MATH R010C Pre-Algebra III 1.00 Units**

PREQ: MATH R009 or equivalent.  
ADVISORY: MATH R010A and MATH R010B.  
Offered on a pass/no pass basis only.  
Not applicable for degree credit.

**71452** DEAN MD 2.00 HRS/WK ARR LC 1.00  
NOTE: CRN 71452 students MUST attend an orientation. See the Math Success Academy website located at [www.oxnardcollege.edu](http://www.oxnardcollege.edu) for more information. Last day to register for this course will be on 11/18/2011. A minimum number of hours will be required each week in the Learning Center (LC). For more information, email instructor at [mdean@vcccd.edu](mailto:mdean@vcccd.edu).

**MATH R010D Pre-Algebra IV 1.00 Units**

PREQ: MATH R009 or equivalent.  
ADVISORY: MATH R010A or equivalent.  
Offered on a pass/no pass basis only.  
Not applicable for degree credit.

**71474** DEAN MD 2.00 HRS/WK ARR LC 1.00  
NOTE: CRN 71474 students MUST attend an orientation. See the Math Success Academy website located at [www.oxnardcollege.edu](http://www.oxnardcollege.edu) for more information. Last day to register for this course will be on 11/18/2011. A minimum number of hours will be required each week in the Learning Center (LC). For more information, email instructor at [mdean@vcccd.edu](mailto:mdean@vcccd.edu).

**MATH R011 Elementary Algebra 5.00 Units**

PREQ: MATH R010.

**72648** PARKER ME 08:00am-09:10am MTWTh LA-13 5.00

**72663** PARKER ME 09:30am-10:40am MTWTh LA-13 5.00

**77491** HAYASHI AT 08:30am-10:50am MW LA-9 5.00

**72695** HAYASHI AT 11:00am-01:20pm MW LA-9 5.00

**72673** FAHS HG 08:30am-10:50am TTh LRC-6 5.00

**71488** GREASON WW 11:00am-01:20pm TTh LA-13 5.00

**77119** BLACK BS 5.00 HRS/WK ARR WEB 5.00

NOTE: CRN 77119 is offered over the Internet. Students must attend one of the following orientation meetings: Saturday, August 20th or Saturday, August 27th from 10:00 - 11:30am. Both orientations will be held in LRC-1. For more information about the course go to <http://faculty.oxnardcollege.edu/black/classes.asp> or email [bblack@vcccd.edu](mailto:bblack@vcccd.edu).

**72709** RIGSBY GA 04:30pm-06:50pm MW LA-10 5.00

**72706** RIGSBY GA 07:00pm-09:20pm MW LA-10 5.00

**72704** VIVEROS HH 04:30pm-06:50pm TTh LA-10 5.00

**72700** VIVEROS HH 07:00pm-09:20pm TTh LA-10 5.00

**MATH R011A Elementary Algebra I 2.50 Units**

PREQ: MATH R010 or equivalent.  
Offered on a pass/no pass basis only.

**71495** DEAN MD 5.00 HRS/WK ARR LC 2.50  
NOTE: CRN 71495 students MUST attend an orientation. See the Math Success Academy website located at [www.oxnardcollege.edu](http://www.oxnardcollege.edu) for more information. Last day to register for this course will be on 10/28/11. A minimum number of hours will be required each week in the Learning Center (LC). For more information, email instructor at [mdean@vcccd.edu](mailto:mdean@vcccd.edu).

**MATH R011B Elementary Algebra II 2.50 Units**

PREQ: MATH R011A.  
Offered on a pass/no pass basis.

**71528** DEAN MD 5.00 HRS/WK ARR LC 2.50  
NOTE: CRN 71528 students MUST attend an orientation. See the Math Success Academy website located at [www.oxnardcollege.edu](http://www.oxnardcollege.edu) for more information. Last day to register for this course will be on 10/28/11. A minimum number of hours will be required each week in the Learning Center (LC). For more information, email instructor at [mdean@vcccd.edu](mailto:mdean@vcccd.edu).

For current course information go to [www.OxnardCollege.edu/schedule](http://www.OxnardCollege.edu/schedule)

Math classes continued on page 26

## Department of Mathematics Mini-Placement Questionnaire

Here are some sample questions from the areas of Math 9, 10, 11, and 14. If you can do all three questions from the area you may be ready for the next course. Be sure to take the FULL PLACEMENT TEST offered through the matriculation process.

### Essential Skills Taught in Math 9

1.  $\frac{1}{7} + \frac{3}{14}$
2. What is 45% of 60?
3. Find the area of a rectangular carpet that is 9 feet by 14 feet.

*If you can correctly answer the above three questions, you may be ready for Math 10.*

### Essential Skills Taught in Math 10

4.  $-2 \left( \frac{1}{6} - \frac{1}{2} \right)$
5. Find the simple interest earned on \$450 in one year if the interest rate is 5% per year.
6. Solve for x:  $-2(x + 1) = 8$

*If you correctly answer all the previous questions, you may be ready for Math 11.*

### Essential Skills Taught in Math 11

7. Graph:  $y = 2x - 4$
8. Solve for x:  $x^2 - 3x = 0$
9. Solve for x:  $\frac{x}{2} + \frac{x}{4} = 6$

*If you correctly answer all the previous questions, you may be ready for Math 14.*

### Essential Skills Taught in Math 14

10. Solve for x:  $\log_{10}x = 4$
11. Solve for x in terms of y:  
 $\frac{1}{x} + \frac{1}{y} = 1$
12. Graph:  $y = x^2 - 4$

*If you correctly answer all the previous questions, you may be ready for a 100-level Math course.*

Answers to all questions:

- |                    |  |
|--------------------|--|
| 1. 5/14            | 8. $x = 3$ or $x = 0$                  |
| 2. 27              | 9. $x = 8$                             |
| 3. 126 square feet | 10. $x = 10,000$                       |
| 4. 2/3             | 11. $x = -y/(1-y)$ or<br>$x = y/(y-1)$ |
| 5. \$22.50         |  |
| 6. $x = -5$        |  |
| 7.                 |  |

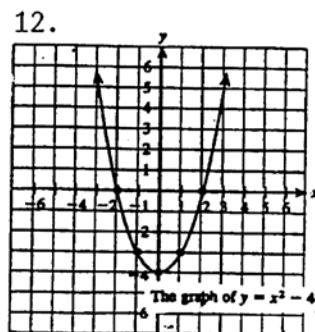
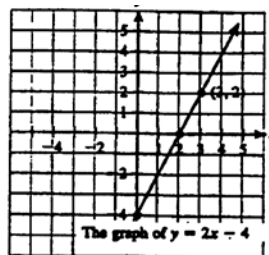



## Oxnard College Mathematics Courses

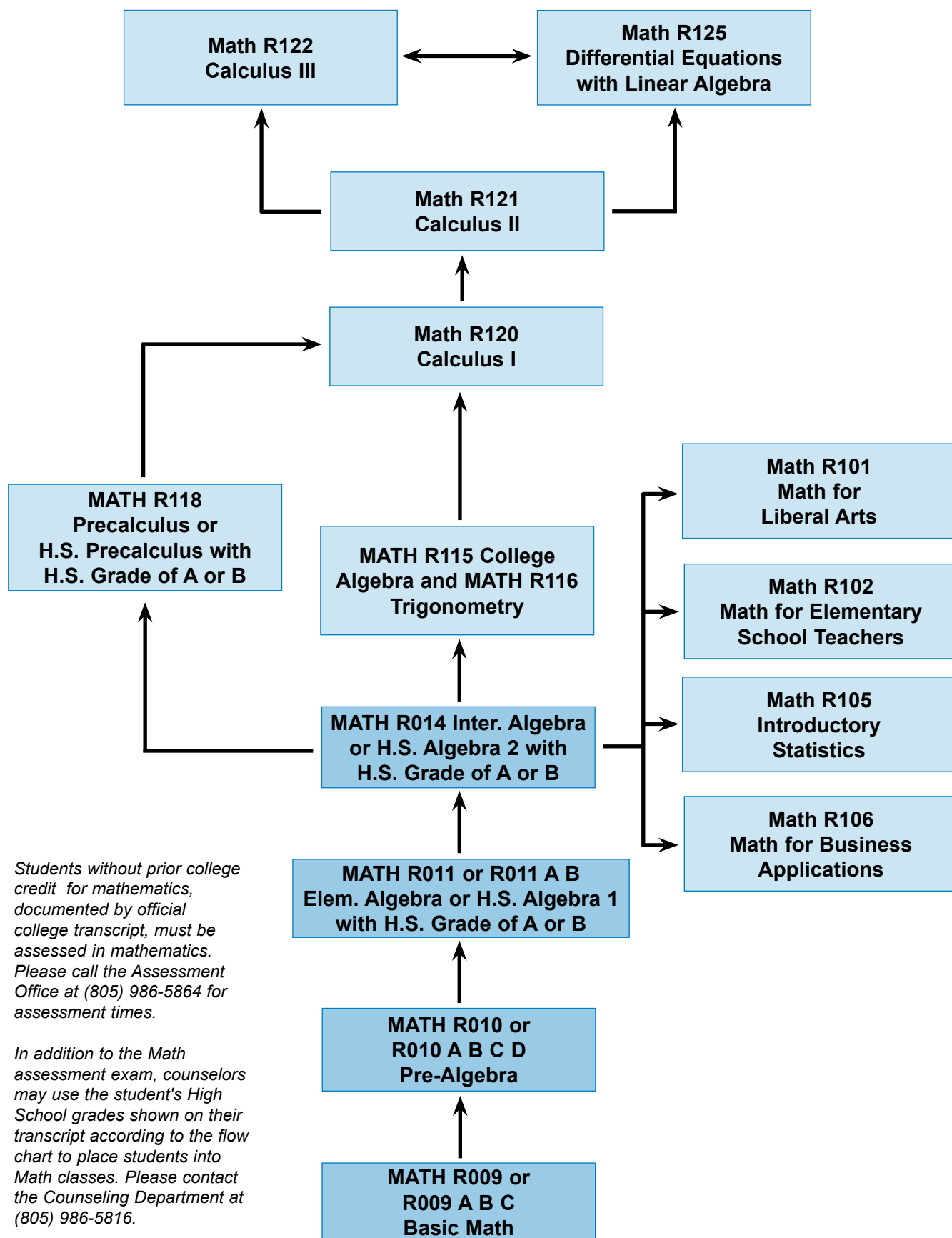

Students without prior college credit for mathematics, documented by official college transcript, must be assessed in mathematics. Please call the Assessment Office at (805) 986-5864 for assessment times.

In addition to the Math assessment exam, counselors may use the student's High School grades shown on their transcript according to the flow chart to place students into Math classes. Please contact the Counseling Department at (805) 986-5816.

**MATH R014 Intermediate Algebra 5.00 Units**

PREQ: MATH R011.

<b>72719</b>	ANDRICH JJ	08:00am-09:10am MTWTh	LA-10	5.00
<b>72725</b>	ANDRICH JJ	9:30am-10:40am MTWTh	LA-10	5.00
<b>72833</b>	ANDRICH JJ	11:00am-12:10pm MTWTh	LA-10	5.00
<b>72830</b>	FAHS HG	12:30pm-02:50pm MW	LRC-6	5.00
<b>72834</b>	FAHS HG	11:00am-01:20pm TTh	LRC-6	5.00
<b>72404</b>	BLACK BS	5.00 HRS/WK ARR	WEB	5.00

NOTE: CRN 72404 is offered over the Internet. Students must attend one of the following orientation meetings: Saturday, August 20th or Saturday, August 27th from 10:00 - 11:30am. Both orientations will be held in LRC-1. For more information about the course go to <http://faculty.oxnardcollege.edu/black/classes.asp> or email [bblack@vcccd.edu](mailto:bblack@vcccd.edu).

<b>72846</b>	HAYASHI AT	04:30pm-06:50pm MW	LRC-1	5.00
<b>72855</b>	SANTIAGO MM	07:00pm-09:20pm MW	LRC-6	5.00
<b>72852</b>	YANG CE	04:30pm-06:50pm TTh	LRC-6	5.00
<b>72160</b>	CARVER GM	07:00pm-09:20pm TTh	LRC-1	5.00

**MATH R014A Intermediate Algebra I 3.00 Units**PREQ: MATH R011 or MATH R011B.  
Offered on a Pass/No Pass basis only.

<b>70867</b>	DEAN MD	3.00 HRS/WK ARR	WEB	3.00
--------------	---------	-----------------	-----	------

NOTE: CRN 70867 students MUST attend an orientation. See the Math Success Academy website located at [www.oxnardcollege.edu](http://www.oxnardcollege.edu) for more information. Some hours will be required each week in the Academy located in the Learning Center (LC). For more information, email instructor at [mdean@vcccd.edu](mailto:mdean@vcccd.edu)

**MATH R101 Math for Liberal Arts Major 3.00 Units**PREQ: MATH R014.  
Field trips may be required.  
Transfer credit: CSU; UC.

<b>71281</b>	RUVALCABA LV	09:30am-10:45am TTh	SH-1	3.00
--------------	--------------	---------------------	------	------

**MATH R105 Introductory Statistics 5.00 Units**PREQ: MATH R014 or MATH R014B.  
Transfer credit: CSU; UC.

<b>72876</b>	BATES M	08:30am-10:45am MW	LRC-3	5.00
<b>70573</b>	BATES M	09:30am-11:45am TTh	LA-9	5.00
<b>72873</b>	BATES M	12:30pm-02:45pm TTh	LA-9	5.00
<b>72882</b>	YANG CE	04:30pm-06:45pm MW	LA-13	5.00
<b>72401</b>	YANG CE	07:00pm-09:15pm TTh	LRC-6	5.00

**MATH R106 Math for Business Applications 5.00 Units**PREQ: MATH R014 or MATH R014B.  
Transfer credit: CSU; UC.

<b>76154</b>	ANDRICH JJ	12:30pm-01:40pm MTWTh	LA-10	5.00
--------------	------------	-----------------------	-------	------

**MATH R115 College Algebra 3.00 Units**

PREQ: MATH R014. Transfer credit: CSU; UC.

<b>72932</b>	RUVALCABA LV	11:00am-12:20pm MW	SH-1	3.00
<b>70244</b>	RUVALCABA LV	11:00am-12:20pm TTh	SH-1	3.00
<b>71354</b>	CARVER GM	05:30pm-06:50pm TTh	LRC-1	3.00
<b>72940</b>	HALL SC	07:00pm-09:50pm Th	LA-13	3.00

**MATH R116 College Trigonometry 3.00 Units**PREQ: MATH R014.  
Transfer credit: CSU.

<b>70266</b>	RUVALCABA LV	09:30am-10:50am MW	SH-1	3.00
<b>70243</b>	MORENO VM	07:00pm-09:50pm T	LA-9	3.00

**MATH R120 Calculus I 5.00 Units**PREQ: MATH R118, or both MATH R115 and MATH R116.  
Transfer credit: CSU; UC.

<b>73363</b>	BLACK BS	08:30am-10:50am MW	LRC-6	5.00
<b>73365</b>	YANG CE	07:00pm-09:20pm MW	LA-13	5.00

**MATH R121 Calculus II 5.00 Units**PREQ: MATH R120.  
Transfer credit: CSU; UC.

<b>70530</b>	FAHS HG	08:30am-10:50am MW	LRC-1	5.00
<b>72670</b>	MORENO VM	07:00pm-09:20pm MW	SH-1	5.00

**MATH R122 Calculus III 5.00 Units**PREQ: MATH R121.  
Transfer credit: CSU; UC.

<b>72399</b>	LOWE MW	08:30am-10:50am MW	LA-8	5.00
--------------	---------	--------------------	------	------

**MATH R125 Diff Eqns w/Linear Algebra 5.00 Units**PREQ: MATH R121.  
Transfer credit: CSU; UC.

<b>73028</b>	MAGALLANES D	07:00pm-09:20pm MW	LS-6	5.00
--------------	--------------	--------------------	------	------

**MICROBIOLOGY****MICR R100 Principles of Microbiology 3.00 Units**PREQ: BIOL R120 or both ANAT R101 and PHSO R100.  
Field trips may be required.  
Transfer credit: CSU; UC.

<b>76128</b>	NICHOLSON M	12:30pm-01:50pm TTh	LS-16	3.00
<b>72560</b>	NICHOLSON M	05:30pm-06:50pm MW	LS-8	3.00

**MICR R100L Principles of Microbiology Lab 2.00 Units**PREQ: MICR R100 or concurrent enrollment.  
Field trips may be required.  
Transfer credit: CSU; UC.

<b>71271</b>	HARBER JJ	09:00am-11:50am TTh	LS-2	2.00
<b>72566</b>	HARBER JJ	07:00pm-09:50pm MW	LS-2	2.00

**MUSIC****MUS R101 Fundamentals of Music 3.00 Units**

Transfer credit: CSU; UC.

<b>72989</b>	KENNEY JE	08:00am-09:20am MW	LA-5	3.00
<b>79307</b>	KENNEY JE	09:30am-10:50am TTh	LA-5	3.00

**MUS R103A Music Appreciation I 3.00 Units**

Transfer credit: CSU; UC.

<b>73003</b>	KENNEY JE	09:30am-10:50am MW	LA-5	3.00
<b>73126</b>	KENNEY JE	07:00pm-09:50pm M	LA-5	3.00

**MUS R107A Class Piano I 2.00 Units***Transfer credit: CSU;UC.***79308** KENNEY JE 11:00am-12:50pm MW LA-5 2.00**MUS R107B Class Piano II 2.00 Units***PREQ: MUS R107A.  
Transfer credit: CSU;UC.***73011** KENNEY JE 11:00am-12:50pm MW LA-5 2.00**MUS R107C Class Piano III 2.00 Units***PREQ: MUS R107B.  
Transfer credit: CSU;UC.***73032** KENNEY JE 11:00am-12:50pm MW LA-5 2.00**MUS R107D Class Piano IV 2.00 Units***PREQ: MUS R107C.  
Transfer credit: CSU;UC.***73022** KENNEY JE 11:00am-12:50pm MW LA-5 2.00**MUS R116 History of Rock Music 3.00 Units***Transfer credit: CSU;UC.***73122** KENNEY JE 11:00am-12:20pm TTh LA-5 3.00**MUS R118 Introduction to Guitar 1.00 Units***Transfer credit: CSU;UC.  
May be taken a maximum of four times.***73148** GONZALES CH 07:00pm-09:50pm M LA-9 1.00**PERSONAL GROWTH****PG R001 Orientation: Oxnard College .50 Units***Offered on a pass/no pass basis only.  
Not applicable for degree credit.***72943** MOJICA L .50 HRS/WK ARR TBA .50  
NOTE: CRN 72943 This class is designed to support students in the CalWORKs program. Open-Entry/Open-Exit students must register by 11/21/2011.**PG R100A Student Success: EOPS 1.00 Units***Offered on a pass/no pass basis only.  
Transfer credit: CSU.***77309** FONTES RA 09:00am-10:50am F LA-10 1.00  
NOTE: CRN 77309 IS A 8 WEEK CLASS  
FROM 09/16/2011 TO 11/04/2011**70705** LOPEZ MG 11:00am-12:50pm F LRC-5 1.00  
NOTE: CRN 70705 IS A 8 WEEK CLASS  
FROM 09/16/2011 TO 11/04/2011  
This class provides assistance in Spanish.**PG R101A Career Devel and Life Plan I 3.00 Units***Field trips may be required.  
Transfer credit: CSU.***71153** WAITS E 11:00am-12:15pm MW LA-14 3.00**PG R102 College Success 3.00 Units***Field trips may be required.  
Transfer credit: CSU.***70062** WAITS E 11:00am-12:15pm TTh LA-12 3.00*\* Indicates off-campus class. See Page 1 for location.***PG R198F Student Success 1.00 Units***Offered on a pass/no pass basis only.  
Transfer credit: CSU.***70138** RIVERA E 11:00am-12:50pm T JCC-3C 1.00  
NOTE: CRN 70138 IS A 8 WEEK CLASS  
FROM 09/13/2011 TO 11/01/2011**70148** LOPEZ L 02:00pm-03:50pm Th CSSC-101 1.00  
NOTE: CRN 70148 IS A 8 WEEK CLASS  
FROM 09/15/2011 TO 11/03/2011**PHILOSOPHY****PHIL R101 Introduction to Philosophy 3.00 Units***Transfer credit: CSU;UC.***71027** FRENCH LE 11:00am-12:15pm MW LA-16 3.00**71050** HORROCK CN 08:00am-09:15am TTh LA-6 3.00**70588** SANDERS RM 3.00 HRS/WK ARR WEB 3.00**71961** HORROCK CN 09:30am-10:45am MW LA-16 3.00

PLUS 1.00 HRS/WK ARR TBA

NOTE: CRN 71961 IS A 12 WEEK CLASS  
FROM 09/19/2011 TO 12/07/2011This is a late-start, accelerated course. Course requires viewing of  
15 half-hour programs outside of class.**71413** THIEL D 08:00pm-09:50pm T LA-6 3.00

AND 01:00pm-04:50pm S LA-6

PLUS 1.00 HRS/WK ARR TBA

NOTE: CRN 71413 IS A 8 WEEK CLASS  
FROM 10/24/2011 TO 12/21/2011**PHIL R102 Introduction to Ethics 3.00 Units***Transfer credit: CSU;UC.***70172** SANDERS RM 3.00 HRS/WK ARR WEB 3.00**PHIL R107 Introduction to Logic 3.00 Units***Transfer credit: CSU;UC.***71234** HORROCK CN 09:30am-10:45am TTh LA-16 3.00**PHIL R114 Social Philosophy 3.00 Units***Transfer credit: CSU;UC.  
Same as SOC R114.***70003** HORROCK CN 08:00am-09:15am MW LA-16 3.00**Fees are due immediately or you MAY be dropped from classes or a hold placed on your account.**

## PHYSICAL EDUCATION

**REFER TO THE ONLINE SCHEDULE  
FOR THE MOST CURRENT INFORMATION**

### **PE R116A Modern Dance I 2.00 Units**

*Field trips may be required. Transfer credit: CSU;UC.  
May be taken for a maximum of two times.  
Same as DANC R102A.*

**71960** COHEN PJ 11:00am-12:50pm TTh PE-3 2.00

### **PE R116B Modern Dance II 2.00 Units**

*PREQ: PE R116A or equivalent.  
Field trips may be required. Transfer credit: CSU;UC.  
May be taken for a maximum of two times.  
Same as DANC R102B.*

**71024** COHEN PJ 11:00am-12:50pm TTh PE-3 2.00

### **PE R119A Modern Jazz I 2.00 Units**

*Field trips may be required. Transfer credit: CSU;UC.  
May be taken for a maximum of two times.  
Same as DANC R104A.*

**72496** COHEN PJ 11:00am-12:50pm TTh PE-3 2.00

### **PE R119B Modern Jazz II 2.00 Units**

*PREQ: PE R119A or equivalent.  
Field trips may be required. Transfer credit: CSU;UC.  
May be taken for a maximum of two times.  
Same as DANC R104B.*

**71095** COHEN PJ 11:00am-12:50pm TTh PE-3 2.00

### **PE R124 Mexican Folklorico Dance 2.00 Units**

*Field trips may be required. Transfer credit: CSU, UC.  
May be taken for a maximum of four times.  
Same as DANC R110.*

**70714** SANCHEZ M 04:00pm-07:50pm M PE-3 2.00

### **PE R130 Jujitsu 2.00 Units**

*Transfer credit: CSU;UC.  
May be taken for a maximum of four times.*

**71059** CASILLAS-T G noon-01:50pm MW PE-3 2.00

### **PE R131A KOFIT/ Kickboxing I 2.00 Units**

*Transfer credit: CSU;UC.  
May be taken for a maximum of two times.*

**71505** CASILLAS-T G 10:00am-11:50am MW PE-3 2.00

### **PE R131B KOFIT/Kickboxing II 2.00 Units**

*PREQ: PE R131A. Transfer credit: CSU;UC.  
May be taken for a maximum of two times.*

**71152** CASILLAS-T G 10:00am-11:50am MW PE-3 2.00

### **PE R133A Boxing for Fitness I 2.00 Units**

*Transfer credit: CSU;UC.  
May be taken for a maximum of two times.*

**71503** CASILLAS-T G 08:00am-09:50am MW PE-3 2.00

### **PE R133B Boxing for Fitness II 2.00 Units**

*PREQ: PE R133A.  
Transfer credit: CSU;UC.  
May be taken for a maximum of two times.*

**71174** CASILLAS-T G 08:00am-09:50am MW PE-3 2.00

### **PE R148 Women's Conditioning 2.00 Units**

*Transfer credit: CSU;UC.  
May be taken for a maximum of four times.*

**73151** COHEN PJ 09:00am-12:50pm S PE-3 2.00

*NOTE: CRN 73151 IS A 18 WEEK CLASS  
FROM 08/20/2011 TO 12/17/2011*

**73676** COHEN PJ 05:30pm-07:20pm TTh PE-3 2.00

### **PE R150 Weight Training/Conditioning 2.00 Units**

*Transfer credit: CSU.  
May be taken for a maximum of four times.*

**72154** COOK RE 03:00pm-04:50pm MW PE-5 2.00

**71598** MCCLURKIN LR 07:30am-09:20am TTh PE-5 2.00

**71722** COOK RE 05:00pm-06:50pm MW PE-5 2.00

**71729** COOK RE 07:00pm-08:50pm MW PE-5 2.00

**72131** PERAZA GM 03:00pm-04:50pm TTh PE-5 2.00

**70669** PERAZA GM 05:00pm-06:50pm TTh PE-5 2.00

### **PE R166 Men's Varsity Cross Country 3.00 Units**

*Field trips will be required.  
Transfer credit: CSU;UC.  
May be taken for a maximum of four times.*

**72186** SHARP GA 06:00am-07:50am MTWThF TRAC 3.00

### **PE R167 Women's Cross Country 3.00 Units**

*Field trips will be required.  
Transfer credit: CSU;UC.  
May be taken for a maximum of four times.*

**73984** SHARP GA 06:00am-07:50am MTWThF TRAC 3.00

### **PE R168 Volleyball 3.00 Units**

*Field trips will be required.  
Transfer credit: CSU;UC.  
May be taken for a maximum of four times.*

**72312** FISCHER DL 11:00am-12:50pm MW PE-1 3.00

HANSON BL 06:00pm-08:50pm T PE-1

AND 10:30am-01:20pm F PE-1

### **PE R169 Men's Soccer 3.00 Units**

*Field trips will be required.  
Transfer credit: CSU;UC.  
May be taken for a maximum of four times.*

**73985** GREANEY RA 04:00pm-05:00pm U SF 3.00

HILL BD 02:00pm-04:50pm TTh SF

AND 03:00pm-06:00pm F SF

### **PE R170 Men's Basketball 3.00 Units**

*Field trips will be required.  
Transfer credit: CSU;UC.  
May be taken for a maximum of four times.*

**73651** CUNNINGHAM J 02:00pm-05:50pm MW PE-1 3.00

AND 01:30pm-03:20pm F PE-1

\* Indicates off-campus class. See Page 1 for location.



**PE R171 Women's Basketball 3.00 Units**

Field trips will be required.  
Transfer credit: CSU;UC.  
May be taken for a maximum of four times.

**71757** SHERMAN PA 03:00pm-05:50pm TTh PE-1 3.00  
AND 03:30pm-07:00pm F PE-1

**PE R178 Women's Soccer 3.00 Units**

Field trips will be required.  
Transfer credit: CSU;UC.  
May be taken for a maximum of four times.

**71823** PROPSTER WS 12:45pm-02:45pm MTWThF SF 3.00

**PHYSICS****PHYS R101 College Physics 1 4.00 Units**

PREQ: MATH R116, MATH R118, or MATH R118A.  
Field trips may be required.  
Transfer credit: CSU;UC.

**71316** MILLER JW 02:00pm-03:50pm TTh LS-16 4.00

**PHYS R101L College Physics 1 Laboratory 1.00 Units**

PREQ: PHYS R101 (may be taken concurrently).  
CAN: PHYS 2 (PHYS R101+R101L);  
PHYS SEQ A (PHYS R101+R101L + R102+R102L).  
Transfer credit: CSU;UC.

**72531** MILLER JW 04:00pm-06:50pm T LS-1 1.00

**72114** MILLER JW 04:00pm-06:50pm Th LS-1 1.00

**PHYS R121 Physics with Calculus I 5.00 Units**

PREQ: MATH R120.  
Field trips may be required.  
Transfer credit: CSU;UC.

**72533** MILLER JW 02:00pm-3:50 pm TTh LS-1 5.00

AND 04:00pm-6:50 pm T LS-16

**71362** MILLER JW 02:00pm-03:50pm TTh LS-16 5.00

AND 04:00pm-06:50pm Th LS-1

**PHYS R132 Science/Engineering Physics 2 5.00 Units**

PREQ: PHYS R131 and MATH R121.  
Field trips may be required.  
Transfer credit: CSU;UC.

**72738** TAOUK HB 07:00pm-08:50pm TTh LS-1 5.00

AND 09:00pm-10:20pm TTh LS-1

**PHYSIOLOGY****PHSO R101 Human Physiology 5.00 Units**

PREQ: CHEM R110 and ANAT R101.  
Field trips may be required.  
Transfer credit: CSU;UC.

**70684** ABRAM MW 08:00am-12:15pm MW LS-2 5.00

**71026** ABRAM MW 05:30pm-09:45pm TTh LS-3 5.00

**POLITICAL SCIENCE****POLS R100 Introduction to Politics 3.00 Units**

Field trips may be required.  
Transfer credit: CSU;UC.

**71884** GUEVARA GY 4.25 HRS/WK ARR WEB 3.00  
NOTE: CRN 71884 IS A 12 WEEK CLASS  
FROM 08/25/2011 TO 11/10/2011  
This class is fully online.

**POLS R101 Govt of US I: Instit&Politics 3.00 Units**

Field trips may be required.  
Transfer credit: CSU;UC.

**70386** GUEVARA GY 4.25 HRS/WK ARR WEB 3.00  
FROM 9/26/11 TO 12/12/11

**72409** GUEVARA GY 3.50 HRS/WK ARR WEB 3.00

**72415** GUEVARA GY 05:00pm-06:50pm T LS-12 3.00

PLUS 3.50 HRS/WK ARR TV  
NOTE: CRN 72415 IS A 9 WEEK CLASS  
FROM 08/23/2011 TO 10/18/2011

**70447** GUEVARA GY 07:00pm-08:50pm T LS-11 3.00

PLUS 1.50 HRS/WK ARR TBA  
NOTE: CRN 70447 IS A 14 WEEK CLASS  
FROM 09/06/2011 TO 12/06/2011

**71963** GUEVARA GY 05:00pm-06:50pm T LS-12 3.00

PLUS 4.00 HRS/WK ARR TV  
NOTE: CRN 71963 IS A 9 WEEK CLASS  
FROM 10/25/2011 TO 12/13/2011

**PSYCHOLOGY****PSY R101 General Psychology 3.00 Units**

Transfer credit: CSU;UC.

**73905** CHAPARRO LL 09:30am-10:50am MW LA-17 3.00

**73902** CHAPARRO LL 11:00am-12:20pm MW LA-17 3.00

**73912** CHAPARRO LL 08:00am-09:20am TTh LA-17 3.00

**PSY R102A Interpersonal Relations I 3.00 Units**

Field trips may be required.  
Transfer credit: CSU.

**72163** CHAPARRO LL 11:00am-12:20pm TTh LA-17 3.00

**73897** RODRIGUEZ G 07:00pm-09:50pm Th LA-17 3.00

**PSY R103 Beg Statistics for Beh Science 3.00 Units**

PREQ: MATH R014, PSY R101.  
Transfer credit: CSU;UC.

**70479** STAFF 07:00pm-09:50pm T LS-8 3.00

For current course information go to  
[www.OxnardCollege.edu/schedule](http://www.OxnardCollege.edu/schedule)

**PSY R107 Sex Roles 3.00 Units**

Transfer credit: CSU;UC.  
Same as SOC R104.

**72203** BUTLER M 12:30pm-01:45pm M LS-8 3.00  
AND 12:30pm-01:45pm W LA-6

**PSY R110 Human Sexuality 3.00 Units**

Transfer credit: CSU; UC.

**72665** CHAPARRO LL 09:30am-10:45am TTh LA-17 3.00

**PSY R111 The Exceptional Child 3.00 Units**

Field trips may be required.  
Transfer credit: CSU.  
Same as CD R108.

**77235** MENDEZ P 07:00pm-09:50pm T CSSC-101 3.00

**PSY R135 Learning and Cognition 3.00 Units**

Field trips may be required.  
Transfer credit: CSU.

**71913** CHAPARRO LL 09:00am-11:50am F LA-17 3.00

**SOCIOLOGY****SOC R101 Intro to Sociology 3.00 Units**

Field trips may be required.  
Transfer credit: CSU;UC.

**71865** BUTLER M 08:00am-09:20am M LS-14 3.00

PLUS 1.50 HRS/WK ARR TV  
NOTE: CRN 71865 meets at 8:00am on five Mondays, beginning August 22. This class is a telecourse; orientation held at first class meeting and is mandatory. Class meets on August 22, September 19, October 17, November 7 and December 12, 2011.

**71323** BUTLER M 09:30am-10:50am MW CSSC-101 3.00

**70211** BUTLER M 09:00am-11:50am F LA-6 3.00

PLUS HRS/WK ARR WEB  
NOTE: CRN 70211 is a web based distance learning class. Students are required to attend five class meetings on the first day of class August 26, 2011, Friday at 9:00am in LA-6. Plus these other four dates, Sept. 16, Oct. 14, Nov. 18 and Dec. 09, 2011. If you have any questions email the instructor at mbutler@vcccd.edu

**SOC R103 Race and Ethnic Relations 3.00 Units**

Field trips may be required.  
Transfer credit: CSU;UC.

**70826** SHEAR JL 07:00pm-09:50pm T NH-1 3.00

**SOC R104 Sex Roles 3.00 Units**

Transfer credit: CSU;UC.  
Same as PSY R107.

**72227** BUTLER M 12:30pm-01:45pm M LS-8 3.00  
AND 12:30pm-01:45pm W LA-6

**SOC R106 Contemporary American Family 3.00 Units**

Transfer credit: CSU;UC.

**71965** BUTLER M 05:00pm-06:50pm W LA-6 3.00

PLUS 3.00 HRS/WK ARR TV  
NOTE: CRN 71965 IS A 9 WEEK CLASS FROM 10/19/2011 TO 12/21/2011  
This is a late start accelerated telecourse. Viewing of 26 half hour programs outside of class is required. Mandatory meeting dates are Oct. 19, 26; Nov. 2, 9; Dec. 7, 14, 2011.

**SOC R111 Intro to Social Research 3.00 Units**

Transfer credit: CSU;UC

**77261** BUTLER M 11:00am-12:20pm M LA-19 3.00

AND 11:00am-12:20pm W LS-10

**SOC R118 Introduction to Human Services 3.00 Units**

Transfer credit: CSU.

**72884** MARTINEZ EA 07:00pm-09:50pm M NH-1 3.00

**SOC R122 Intro to Education 3.00 Units**

Field trips may be required.  
Transfer credit: CSU;UC.  
Same as EDU R122.

**70653** BUTLER M 04:00pm-06:50pm M LS-13 3.00

**SPANISH****SPAN R101 Elementary Spanish 1 5.00 Units**

Field trips may be required.  
Transfer credit: CSU;UC.

**70987** MILAN C 09:30am-10:40am MTWTh LRC-4 5.00

**78498** MILAN C 11:00am-12:15pm MW LRC-4 5.00

PLUS 2.00 HRS/WK ARR WEB  
NOTE: CRN 78498 Students will be responsible for an additional 2 hours per week online.

**73885** EBLEN CP 04:00pm-06:15pm T LRC-3 5.00

PLUS 2.50 HRS/WK ARR WEB

**73556** EBLEN CP 5.00 HRS/WK ARR WEB 5.00  
NOTE: CRN 73556 Students will be responsible for an additional 2 hours per week online.

**SPAN R101A Elementary Spanish 1A 3.00 Units**

Field trips may be required.  
Transfer credit: CSU;UC.

**71080** PERAZA GM 07:00pm-09:50pm M LRC-3 3.00

**71902** GARZA-L MC 07:00pm-09:50pm W LA-12 3.00

**SPAN R101B Elementary Spanish 1B 3.00 Units**

PREQ: SPAN R101A or equivalent.  
Transfer credit: CSU;UC.

**73370** GARZA-L MC 04:00pm-06:50pm W LRC-4 3.00

For current course information go to  
[www.OxnardCollege.edu/schedule](http://www.OxnardCollege.edu/schedule)

\* Indicates off-campus class. See Page 1 for location.



MyVCCCD  
[my.vcccd.edu](http://my.vcccd.edu)

ATTENTION: New easy online payment plan (eCashier) on MyVCCCD

**SPAN R102 Elementary Spanish 2 5.00 Units**

PREQ: SPAN R101.  
Field trips may be required.  
Transfer credit: CSU;UC.

**72428** STAFF 07:00pm-09:15pm MW LRC-4 5.00

**SPAN R103 Intermediate Spanish 1 5.00 Units**

PREQ: SPAN R102.  
Field trips may be required.  
Transfer credit: CSU;UC.

**73552** EBLEN CP 04:00pm-06:15pm MW LRC-3 5.00

**SPAN R140 Spanish for Native Speakers 1 5.00 Units**

ADVISORY: SPAN R102.  
Field trips may be required.  
Transfer credit: CSU;UC.  
Formerly SPAN R105.

**70215** MILAN C 11:00am-01:15pm TTh LRC-4 5.00

**TELEVISION****TV R100 Electronic Media Studies 3.00 Units**

Field trips may be required.  
Transfer credit: CSU.

**70592** MERRILL KB 07:00pm-08:15pm TTh TV 3.00

**TV R101 Intro Digital Film and Video 3.00 Units**

Field trips may be required.  
Transfer credit: CSU.

**70678** OROZCO A 03:30pm-05:45pm TTh JCC-1A 3.00

PLUS 6.00 HRS/WK ARR NH-6  
NOTE: CRN 70678 IS A 13 WEEK CLASS  
FROM 09/20/2011 TO 12/20/2011  
This class will meet four Saturdays for six hours each day.  
Check with instructor for dates and times.

**TV R103 Digital Filmmaking 3.00 Units**

PREQ: TV R101. ADVISORY: TV R102.  
Field trips may be required.  
Transfer credit: CSU.

**70809** OROZCO A 01:00pm-03:15pm TTh NH-6 3.00

**TV R105 Fundamentals of Screenwriting 3.00 Units**

ADVISORY: ENGL R096.  
Field trips may be required.  
Transfer credit: CSU.  
Same as ENGL R130.

**70891** OROZCO A 07:00pm-09:50pm T JCC-1A 3.00



For current course information go to  
[www.OxnardCollege.edu/schedule](http://www.OxnardCollege.edu/schedule)

Fees are due immediately or you MAY be dropped from classes or a hold placed on your account.

## FINAL EXAMINATION SCHEDULE - FALL 2011

*Finals Week: Thursday, December 15 through Wednesday, December 21*

### SEMESTER-LENGTH CLASSES:

To use this schedule, locate the regular starting time of the class and the days it meets.

For example, a class that starts at 8:30 am on MW has the final exam on Wednesday, December 21 from 8-10 am.

Class Starting Time	Class Meeting Days	Final Exam Date	Final Exam Time
<b>For classes starting at 7:30, 8:00, 8:30, 9:00 am</b>			
7:30, 8:00, 8:30, 9:00 am	M only	Monday, December 19	8:00-10:00 am
7:30, 8:00 am	MW	Monday, December 19	8:00-10:00 am
8:30, 9:00 am	MW	Wednesday, December 21	8:00-10:00 am
7:30, 8:00, 8:30, 9:00 am	T only, TTh	Tuesday, December 20	8:00-10:00 am
7:30, 8:00, 8:30, 9:00 am	W only	Wednesday, December 21	8:00-10:00 am
7:30, 8:00, 8:30, 9:00 am	Th only	Thursday, December 15	8:00-10:00 am
8:00, 8:30 am	MTWTh	Thursday, December 15	8:00-10:00 am
9:00 am	MTWTh	Tuesday, December 20	8:00-10:00 am
7:30, 8:00, 8:30, 9:00 am	MWF, MF, F only	Friday, December 16	8:00-10:00 am
7:30, 8:00, 8:30 am	ThF, FS	Friday, December 16	8:00-10:00 am
9:00 am	ThF	Friday, December 16	10:15 am-12:15 pm
<b>For classes starting at 9:30, 10:00 am</b>			
9:30, 10:00 am	MW, M only	Monday, December 19	10:15 am-12:15 pm
9:30, 10:00 am	MWF, F only	Friday, December 16	10:15 am-12:15 pm
9:30, 10:00 am	MTWTh	Tuesday, December 20	10:15 am-12:15 pm
9:30, 10:00 am	MTW, W only	Wednesday, December 21	10:15 am-12:15 pm
9:30, 10:00 am	T only, TTh	Tuesday, December 20	10:15 am-12:15 pm
9:30, 10:00 am	Th only	Thursday, December 15	10:15 am-12:15 pm
<b>For classes starting at 10:30, 11:00, 11:30 am</b>			
10:30, 11:00, 11:30 am	M only	Monday, December 19	10:15 am-12:15 pm
10:30, 11:00, 11:30 am	MW, MTW, MTWTh, W only	Wednesday, December 21	10:15 am-12:15 pm
10:30, 11:00, 11:30 am	T only	Tuesday, December 20	10:15 am-12:15 pm
10:30, 11:00, 11:30 am	TTh, Th only	Thursday, December 15	10:15 am-12:15 pm
10:30, 11:00, 11:30 am	MWF, F only	Friday, December 16	10:15 am-12:15 pm
<b>For classes starting at 12:00, 12:30, 1:00, 1:30 pm</b>			
12:00, 12:30, 1:00, 1:30 pm	MW, M only	Monday, December 19	12:30-2:30 pm
12:00, 12:30, 1:00, 1:30 pm	T only, TTh	Tuesday, December 20	12:30-2:30 pm
12:00, 12:30, 1:00, 1:30 pm	W only	Wednesday, December 21	12:30-2:30 pm
12:00, 12:30, 1:00, 1:30 pm	MTWTh, Th only	Thursday, December 15	12:30-2:30 pm
12:00, 12:30, 1:00, 1:30 pm	MTWThF, F only	Friday, December 16	12:30-2:30 pm
<b>For classes starting at 2:00, 2:30, 3:00, 3:30 pm</b>			
2:00, 2:30, 3:00, 3:30 pm	M only	Monday, December 19	3:00-5:00 pm
2:00, 2:30, 3:00, 3:30 pm	T only, TTh	Tuesday, December 20	3:00-5:00 pm
2:00, 2:30, 3:00, 3:30 pm	MW, W only	Wednesday, December 21	3:00-5:00 pm
2:00, 2:30, 3:00, 3:30 pm	MTWTh, MWTh, Th only	Thursday, December 15	3:00-5:00 pm
2:00, 2:30, 3:00, 3:30 pm	F only	Friday, December 16	3:00-5:00 pm
<b>For classes starting at 4:00, 4:30, 5:00, 5:30 pm</b>			
4:00, 4:30, 5:00, 5:30 pm	M only	Monday, December 19	5:15-7:15 pm
4:00, 4:30, 5:00, 5:30 pm	T only	Tuesday, December 20	5:15-7:15 pm
4:00, 4:30, 5:00, 5:30 pm	MW, W only	Wednesday, December 21	5:15-7:15 pm
4:00, 4:30, 5:00, 5:30 pm	TTh, Th only	Thursday, December 15	5:15-7:15 pm
4:00, 4:30, 5:00, 5:30 pm	F only	Friday, December 16	5:15-7:15 pm
<b>For classes starting at 6:00 pm or later</b>			
6:00 pm or later	MW, M only	Monday, December 19	7:30-9:30 pm
6:00 pm or later	T only, TTh	Tuesday, December 20	7:30-9:30 pm
6:00 pm or later	W only	Wednesday, December 21	7:30-9:30 pm
6:00 pm or later	Th only	Thursday, December 15	7:30-9:30 pm

**SHORT-TERM CLASSES:** Final exams will be given at the last regular class meeting.

**SATURDAY-ONLY CLASSES:** Final exams will be given on Saturday, December 17 during the regular class time.

**LABORATORY CLASSES** (scheduled separately from the lecture): Final exams will be given at the last regular class meeting.

**REQUEST FOR EARLY OR LATE EXAMINATION:** Students may obtain a petition from the appropriate Division Office. Petitions bearing the instructor's authorizing signature must be filed for approval with the Division Dean prior to the exam date.

**CHECK WITH YOUR INSTRUCTOR IF YOUR CLASS TIME DOES NOT APPEAR ON THIS FINAL EXAM SCHEDULE OR IF YOU HAVE EXAM CONFLICTS.**